

DRAFT

ENVIRONMENTAL ASSESSMENT

CHECKLIST

Tiger Trout Introduction to Crow Coulee Reservoir

FWP-CEA-FSH-R4-25-005

February 5, 2025



Table of Contents

I.	Compliance with the Montana Environmental Policy Act.....	3
II.	Background and Description of Proposed Project	3
III.	Purpose and Need	5
IV.	Other Agency Regulatory Responsibilities	5
V.	List of Mitigations, Stipulations	6
VI.	Alternatives Considered	6
VII.	Summary of Potential Impacts of the Proposed Project on the Physical Environment and Human Population ...	7
VIII.	Private Property Impact Analysis (Takings).....	16
IX.	Public Participation	17
X.	Recommendation for Further Environmental Analysis	18
XI.	EA Preparation and Review	18

I. Compliance with the Montana Environmental Policy Act

Before a proposed project may be approved, environmental review must be conducted to identify and consider potential impacts of the proposed project on the human and physical environment affected by the project. The Montana Environmental Policy Act (MEPA) and its implementing rules and regulations require different levels of environmental review, depending on the proposed project, significance of potential impacts, and the review timeline. § 75-1-201, Montana Code Annotated (“MCA”), and the Administrative Rules of Montana (“ARM”) 12.2.430, General Requirements of the Environmental Review Process.

FWP must prepare an EA when:

- *It is considering a “state-proposed project,” which is defined in § 75-1-220(8)(a) as:
 - (i) a project, program, or activity initiated and directly undertaken by a state agency;
 - (ii) ... a project or activity supported through a contract, grant, subsidy, loan, or other form of funding assistance from a state agency, either singly or in combination with one or more other state agencies; or
 - (iii) ... a project or activity authorized by a state agency acting in a land management capacity for a lease, easement, license, or other authorization to act.*
- *It is not clear without preparation of an EA whether the proposed project is a major one significantly affecting the quality of the human environment. ARM 12.2.430(3)(a));*
- *FWP has not otherwise implemented the interdisciplinary analysis and public review purposes listed in ARM 12.2.430(2) (a) and (d) through a similar planning and decision-making process (ARM 12.2.430(3)(b));*
- *Statutory requirements do not allow sufficient time for the FWP to prepare an EIS (ARM 12.2.430(3)(c));*
- *The project is not specifically excluded from MEPA review according to § 75-1-220(8)(b) or ARM 12.2.430(5); or*
- *As an alternative to preparing an EIS, prepare an EA whenever the project is one that might normally require an EIS, but effects which might otherwise be deemed significant appear to be mitigable below the level of significance through design, or enforceable controls or stipulations or both imposed by the agency or other government agencies. For an EA to suffice in this instance, the agency must determine that all the impacts of the proposed project have been accurately identified, that they will be mitigated below the level of significance, and that no significant impact is likely to occur. The agency may not consider compensation for purposes of determining that impacts have been mitigated below the level of significance (ARM 12.2.430(4)).*

MEPA is procedural; its intent is to ensure that impacts to the environment associated with a proposed project are fully considered and the public is informed of potential impacts resulting from the project.

II. Background and Description of Proposed Project

Name of Project: Tiger Trout Introduction to Crow Coulee Reservoir

Montana Fish, Wildlife & Parks (FWP) proposes to stock tiger trout in Crow Coulee Reservoir and is the sponsor of this project proposal. The species is not indigenous to the drainage and has not been present historically. The primary goal of the fish introduction would be to provide additional recreational angling opportunities in Crow Coulee Reservoir.

Crow Coulee Reservoir is an on-stream, flow-through impoundment. The dam and reservoir are located on privately owned land which is enrolled in the FWP Private Pond Access Agreement Program and is open to the public for angling/recreational use. Fishing is restricted to youth age 16 and younger with permission from the

landowner, per the terms of the agreement. The reservoir impounds an unnamed tributary of Crow Coulee Creek. The drainage of Crow Coulee Creek flows approximately 17 river miles NW until it drains into the Missouri River. The reservoir is around 8.2 surface acres with an approximate maximum depth of 20-feet. There are three windmill aeration systems installed near the reservoir that keep the water oxygenated throughout the warmer months and winter to prevent fish kill and improve the fishery. The reservoir area is undeveloped and primarily used for livestock watering and irrigation. Angling is the primary recreational activity. Use is relatively light and primarily among area residents.

FWP has stocked the reservoir since early 2000, primarily with rainbow trout and largemouth bass. This reservoir is managed and stocked by FWP fisheries/hatchery staff with the cooperation of the private landowner allowing access to the public to diversify angling opportunities in the area. Black crappie, white crappie, yellow perch, fathead minnows, brown trout, rainbow trout, westslope cutthroat trout and brook trout have also been stocked historically in Crow Coulee Reservoir. Largemouth bass will be taken off the stocking plan starting this year (2025). Native Species of Concern that reside in the Missouri River drainage in this vicinity, include blue suckers, pallid sturgeon, paddlefish, sauger, sturgeon chub, northern redbelly dace, and northern redbelly x finescale dace hybrid. Impacts to these Species of Concern with the introduction of tiger trout would be minimal due to the minimal habitat overlap and since the Missouri River drainage also inhabit other piscivorous fish species similar to tiger trout such as sauger, walleye, northern pike, smallmouth bass, and channel catfish. The management direction of Crow Coulee Reservoir is to provide a recreational fishery with consumptive harvest via stocking of trout and warmwater species, based on the biology of the waterbody.

Tiger trout would be added to the stocking program for Crow Coulee Reservoir to provide a unique recreational opportunity for youth anglers. Tiger trout are a produced hybrid of brook trout and brown trout. Triploid tiger trout eggs from Wyoming would be used as the source for stocking. They are sterile; therefore their numbers can be highly managed by stocking practices. The lifespan of an individual tiger trout can vary greatly, but they generally live from four to eight years. Tiger trout generally average 10-16 inches in length. They are capable of larger growth in some situations, with record fish of greater than 20-inches in nearby states ranging from 10 to 27 pounds. Tiger trout generally consume zooplankton, aquatic invertebrates, and small fish. Tiger trout are known to become piscivorous when small-bodied forage fish are available and have a larger gape size than brown or brook trout of the same size. Crow Coulee Reservoir has an abundance of minnows that may provide adequate forage opportunities for tiger trout.

Tiger trout would be stocked at a rate of roughly 30-75 fish per surface acre every 1-3 years, or about 250 to 650 fish per stocking event beginning in late-spring 2025. Stocked fish would be produced by the FWP hatchery system and follow all AIS and disease testing protocols. The stocking rate would be adjusted accordingly depending on observed growth rates, angler harvest, angler satisfaction, and impacts to the broader fishery.

Affected Area / Location of Proposed Project:

- Legal Description
 - Latitude/Longitude: 47.86350 -110.28180
 - Section, Township, and Range: Section 2, Township 24N, Range 11E
 - Town/City, County, Montana: Loma, Choteau County, Montana

- Location Map

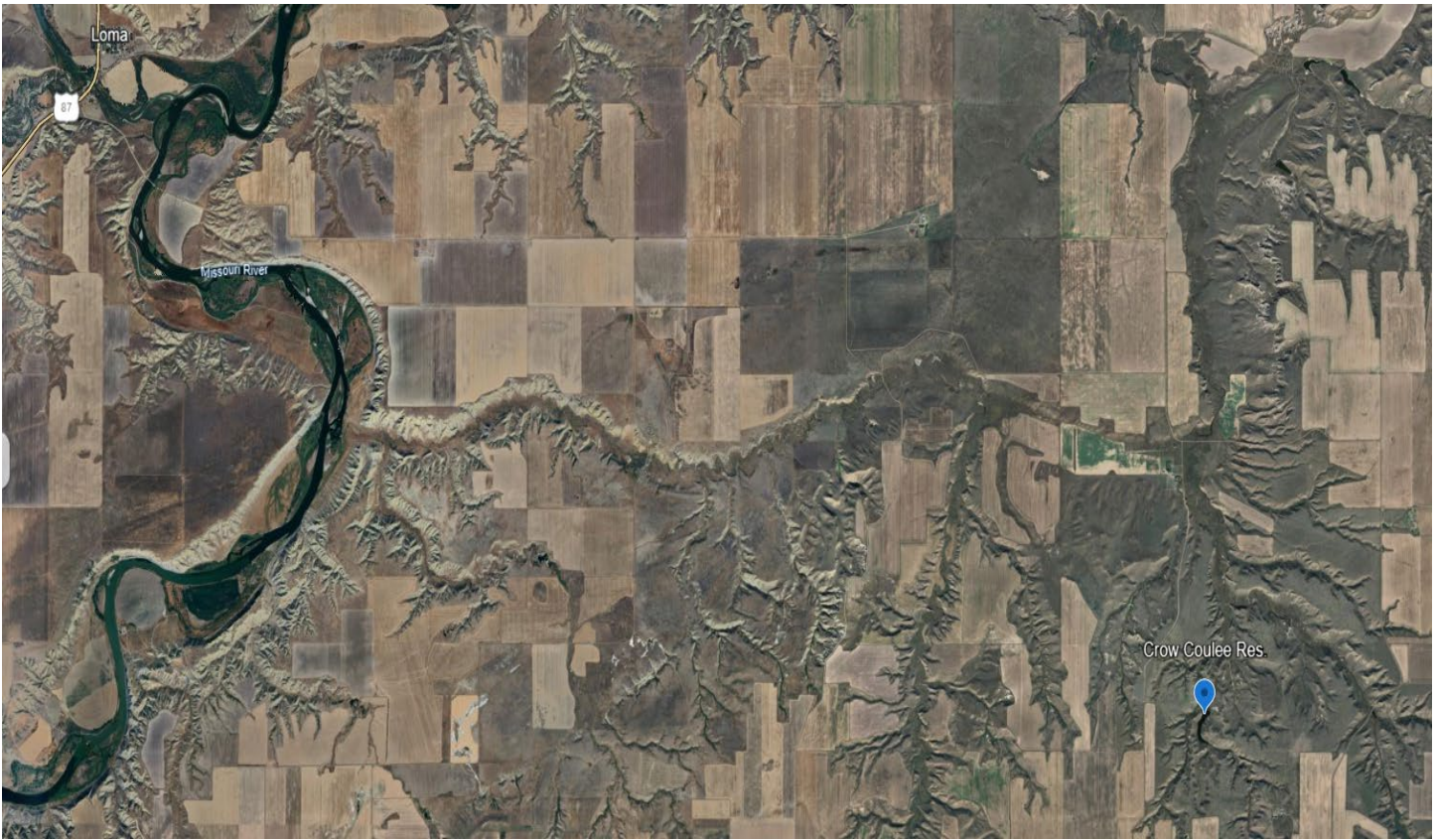

III. Purpose and Need

The EA must include a description of the purpose and need or benefits of the proposed project. ARM 12.2.432(3)(b). Benefits of the proposed project refer to benefits to the resource, public, department, state, and/or other.

The fishery at Crow Coulee Reservoir is quite simple. The proposed project falls within management goals for the waterbody and is intended to increase angling diversity and opportunity at the waterbody to provide a unique, recreational angling opportunity. This would be accomplished by stocking tiger trout in Crow Coulee Reservoir.

If FWP prepared a cost/benefit analysis before completion of the EA, the EA must contain the cost/benefit analysis or a reference to it. ARM 12.2.432(3)(b).

	Yes*	No
Was a cost/benefit analysis prepared for the proposed project?	<input type="checkbox"/>	<input checked="" type="checkbox"/>

* If yes, a copy of the cost/benefit analysis prepared for the proposed project is included in Attachment A to this Draft EA

IV. Other Agency Regulatory Responsibilities

FWP must list any federal, state, and/or local agencies that have overlapping or additional jurisdiction, or environmental review responsibility for the proposed project, as well as permits, licenses, and other required authorizations. ARM 12.2.432(3)(c).

A list of other required local, state, and federal approvals, such as permits, certificates, and/or licenses from affected agencies is included in **Table 1** below. **Table 1** provides a summary of requirements but does not necessarily represent a complete and comprehensive list of all permits, certificates, or approvals needed for the proposed project. Agency decision-making is governed by state and federal laws, including statutes, rules, and regulations, that form the legal basis for the conditions the proposed project must meet to obtain necessary permits, certificates, licenses, or other approvals. Further, these laws set forth the conditions under which each agency could deny the necessary approvals.

Table 1: Federal, State, and/or Local Regulatory Responsibilities

Agency	Type of Authorization (permit, license, stipulation, other)	Purpose

V. List of Mitigations, Stipulations

Mitigations, stipulations, and other enforceable controls required by FWP, or another agency, may be relied upon to limit potential impacts associated with a proposed Project. The table below lists and evaluates enforceable conditions FWP may rely on to limit potential impacts associated with the proposed Project. ARM 12.2.432(3)(g).

Table 2: Listing and Evaluation of Enforceable Mitigations Limiting Impacts

Are enforceable controls limiting potential impacts of the proposed action? If not, no further evaluation is needed.			Yes <input checked="" type="checkbox"/>	No <input type="checkbox"/>
If yes, are these controls being relied upon to limit impacts below the level of significance? If yes, list the enforceable control(s) below			Yes <input checked="" type="checkbox"/>	No <input type="checkbox"/>
Enforceable Control	Responsible Agency	Authority (Rule, Permit, Stipulation, Other)	Effect of Enforceable Control on Proposed Project	
Aquatic Invasive Species Prevention	FWP	AIS Testing	State hatchery facilities and fish are routinely tested to ensure the absence of aquatic invasive species in stocked fish.	
Fish Health Testing	FWP	Disease Testing	State hatchery facilities and fish are routinely tested to ensure the absence of disease and health concerns in stocked fish.	

VI. Alternatives Considered

In addition to the proposed project, and as required by MEPA, FWP analyzes the "No-Action" alternative in this EA. Under the "No Action" alternative, the proposed project would not occur. Therefore, no additional impacts to the physical environment or human population in the analysis area would occur. The "No Action" alternative forms the baseline from which the potential impacts of the proposed Project can be measured.

	Yes*	No
Were any additional alternatives considered and dismissed?	<input type="checkbox"/>	<input checked="" type="checkbox"/>

* If yes, a list and description of the other alternatives considered, but not carried forward for detailed review is included below

	Yes*	No
Were any additional alternatives considered and dismissed for cause?	<input type="checkbox"/>	<input checked="" type="checkbox"/>

VII. Summary of Potential Impacts of the Proposed Project on the Physical Environment and Human Population

The impacts analysis identifies and evaluates **direct, secondary, and cumulative impacts**.

- **Direct impacts** are those that occur at the same time and place as the action that triggers the effect.
- **Secondary impacts** “are further impacts to the human environment that may be stimulated or induced by or otherwise result from a direct impact of the action.” ARM 12.2.429(18).
- **Cumulative impacts** “means the collective impacts on the human environment of the proposed action when considered in conjunction with other past and present actions related to the proposed action by location or generic type. Related future actions must also be considered when these actions are under concurrent consideration by any state agency through pre-impact statement studies, separate impact statement evaluation, or permit processing procedures.” ARM 12.2.429(7).

Where impacts are expected to occur, the impact analysis estimates the **extent, duration, frequency, and severity** of the impact. The duration of an impact is quantified as follows:

- **Short-Term:** impacts that would not last longer than the proposed project.
- **Long-Term:** impacts that would remain or occur following the proposed project.

The severity of an impact is measured using the following:

- **No Impact:** there would be no change from current conditions.
- **Negligible:** an adverse or beneficial effect would occur but would be at the lowest levels of detection.
- **Minor:** the effect would be noticeable but would be relatively small and would not affect the function or integrity of the resource.
- **Moderate:** the effect would be easily identifiable and would change the function or integrity of the resource.
- **Major:** the effect would irretrievably alter the resource.

Some impacts may require mitigation. As defined in ARM 12.2.429, mitigation means:

- Avoiding an impact by not taking a certain action or parts of a project;
- Minimizing impacts by limiting the degree or magnitude of a project and its implementation;
- Rectifying an impact by repairing, rehabilitating, or restoring the affected environment; or

- *Reducing or eliminating an impact over time by preservation and maintenance operations during the life of a project or the time period thereafter that an impact continues.*

*A list of any mitigation strategies including, but not limited to, design, enforceable controls or stipulations, or both, as applicable to the proposed project is included in **Section VI** above.*

FWP must analyze impacts to the physical and human environment for each alternative considered. The proposed project considered the following alternatives:

- **Alternative 1: No Action. Evaluation and Summary of Potential Impacts on the Physical Environment and Human Population**

If the No Action alternative is selected, the status quo would continue, and tiger trout would not be stocked in the reservoir. There would be no change in angler opportunity or species diversity and the recreational fishery would continue as it has. The potential benefits of an additional, unique recreational angling opportunity would not be realized.

- **Alternative 2: Proposed Project. Evaluation and Summary of Potential Impacts on the Physical Environment and Human Population**

See Cumulative Impacts Analysis; Table 3, Impacts on Physical Environment; and Table 4, Impacts on Human Population, below.

VIII. Cumulative Impacts Analysis

For the purposes of MEPA, "cumulative impact" means the collective impacts on the human environment of the proposed action when considered in conjunction with other past and present actions related to the proposed action by location or generic type. Related future actions must also be considered when such actions are under concurrent consideration by any state agency through pre-impact statement studies, separate impact statement evaluation, or permit processing procedures. ARM 12.2.429(7).

"Action" means a project, program or activity directly undertaken by the agency; a project or activity supported through a contract, grant, subsidy, loan or other form of funding assistance from the agency, either singly or in combination with one or more other state agencies; or a project or activity involving the issuance of a lease, permit, license, certificate, or other entitlement for use or permission to act by the agency, either singly or in combination with other state agencies. ARM 12.2.429(1).

Under the "No Action" alternative, the proposed project would not occur. Therefore, no cumulative impacts to the affected human environment would occur. The "No Action" alternative forms the baseline from which the potential impacts of the proposed project are measured. Past and present actions are accounted for as part of the existing, or "baseline," environmental conditions of the affected human environment prior to approval and implementation of the proposed project, and any known future related project(s).

FWP is unaware of any future related actions that would cumulatively impact the affected human environment with consideration for the proposed project and/or any past and present actions. For the purposes of the proposed project, the cumulative impacts analysis applies to all resources analyzed under Alternative 2, Proposed Project. See Tables 3 and 4 of this Draft EA.

Table 3 - Potential Impacts of Proposed Project on the Physical Environment

PHYSICAL ENVIRONMENT	Duration of Impact			Severity of Impact					Summary of Potential Direct, Secondary, and Cumulative Impacts and Mitigation Measures
	None	Short-Term	Long-Term	None	Negligible	Minor	Moderate	Major	
Terrestrial, avian, and aquatic life and habitats	<input type="checkbox"/>	<input type="checkbox"/>	<input checked="" type="checkbox"/>	<input type="checkbox"/>	<input checked="" type="checkbox"/>	<input checked="" type="checkbox"/>	<input type="checkbox"/>	<input type="checkbox"/>	<p>No significant adverse impacts to terrestrial, avian, and aquatic life and habitats would be expected because of the proposed project. Based on known and predicted species and habitats present, the proposed project would not be expected to have discernable impacts to terrestrial or avian life and habitats. Negligible and minor impacts to aquatic life and habitats would be expected to occur because of the proposed project. The proposed action would not be expected to impact the genetic structure of existing fish populations in the project vicinity. Tiger trout would likely impact other aquatic life through predation and competition. Tiger trout would be expected to prey upon aquatic zooplankton, macroinvertebrates, and other fish. Anticipated prey fish in the reservoir and in the neighboring drainage should escapement occur may include brook stickleback, longnose dace, northern redbelly dace, northern redbelly x finescale dace hybrids, lake chub, flathead chub, sturgeon chub, emerald shiner, sand shiner, fathead minnow, western silvery minnow, brassy minnow, white sucker, shorthead redhorse, mountain whitefish, rainbow trout, and brown trout. Stocked tiger trout would also be expected to compete with other fish for forage resources and habitat space. Impacts would not be expected to alter the function of the resource and no population level impacts would be expected. Tiger trout are a sterile hybrid, and they would not be expected to reproduce or develop into wild populations. Mitigation measures that could eliminate undesirable and/or unforeseen impacts to aquatic life and habitats would be available, primarily via discontinued</p>

PHYSICAL ENVIRONMENT	Duration of Impact			Severity of Impact					
Resource	None	Short-Term	Long-Term	None	Negligible	Minor	Moderate	Major	Summary of Potential Direct, Secondary, and Cumulative Impacts and Mitigation Measures
									stocking and, if deemed necessary, mechanical removal and suppression of tiger trout. ¹
Water quality, quantity, and distribution	<input checked="" type="checkbox"/>	<input type="checkbox"/>	<input type="checkbox"/>	<input checked="" type="checkbox"/>	<input type="checkbox"/>	<input type="checkbox"/>	<input type="checkbox"/>	<input type="checkbox"/>	No significant adverse impacts to water quality, quantity, and distribution would be expected because of the proposed project. The proposed project would not require the use of any additional new water resources, nor would it affect the distribution of any existing water resources.
Geology	<input checked="" type="checkbox"/>	<input type="checkbox"/>	<input type="checkbox"/>	<input checked="" type="checkbox"/>	<input type="checkbox"/>	<input type="checkbox"/>	<input type="checkbox"/>	<input type="checkbox"/>	No significant adverse impacts to geology would be expected because of the proposed project. The proposed project would not affect any geologic features in the project area; therefore, no impacts to geology would be expected because of the proposed project.
Soil quality, stability, and moisture	<input checked="" type="checkbox"/>	<input type="checkbox"/>	<input type="checkbox"/>	<input checked="" type="checkbox"/>	<input type="checkbox"/>	<input type="checkbox"/>	<input type="checkbox"/>	<input type="checkbox"/>	No significant adverse impacts to soil quality, stability, and moisture would be expected because of the proposed project. The proposed project would not affect soils; therefore, no impacts would be expected because of the proposed project.
Vegetation cover, quantity, and quality	<input checked="" type="checkbox"/>	<input type="checkbox"/>	<input type="checkbox"/>	<input checked="" type="checkbox"/>	<input type="checkbox"/>	<input type="checkbox"/>	<input type="checkbox"/>	<input type="checkbox"/>	No significant adverse impacts to vegetation cover, quantity, and quality would be expected because of the proposed project. The proposed project would not affect vegetation in the affected area; therefore, no impacts would be expected because of the proposed project.
Aesthetics	<input checked="" type="checkbox"/>	<input type="checkbox"/>	<input type="checkbox"/>	<input checked="" type="checkbox"/>	<input type="checkbox"/>	<input type="checkbox"/>	<input type="checkbox"/>	<input type="checkbox"/>	No significant adverse impacts to the aesthetic nature of the affected area would be expected because of the proposed project. The proposed project would not affect
Air quality	<input checked="" type="checkbox"/>	<input type="checkbox"/>	<input type="checkbox"/>	<input checked="" type="checkbox"/>	<input type="checkbox"/>	<input type="checkbox"/>	<input type="checkbox"/>	<input type="checkbox"/>	No significant adverse impacts to air quality would be expected because of the proposed project. The proposed project would not result in additional new air quality disturbance in the affected area.
Unique, endangered, fragile, or limited environmental resources	<input type="checkbox"/>	<input type="checkbox"/>	<input checked="" type="checkbox"/>	<input type="checkbox"/>	<input checked="" type="checkbox"/>	<input type="checkbox"/>	<input type="checkbox"/>	<input type="checkbox"/>	No significant adverse impacts to unique, endangered, fragile or limited environmental resources would be expected because of the proposed project. No species of special concern have been documented in the reservoir.

PHYSICAL ENVIRONMENT	Duration of Impact			Severity of Impact					Summary of Potential Direct, Secondary, and Cumulative Impacts and Mitigation Measures
Resource	None	Short-Term	Long-Term	None	Negligible	Minor	Moderate	Major	
									Blue suckers, paddlefish, pallid sturgeon, sauger, northern redbelly dace, northern redbelly x finescale dace hybrids, and sturgeon chub are all species of special concern that have been documented in the Missouri River-Crow Coulee 5 th code watershed or the Missouri River downstream. Within the reservoir, tiger trout would not be expected to have impacts to unique, endangered, fragile, or limited environmental resources. Should escapement occur, impacts to species of special concern would likely not be discernable due to minimal habitat overlap and it would not be anticipated that impacts would differ from those already existing on the landscape stemming from other trout species presence in the drainage. Impacts in the broader Marias River and Missouri River drainage would be long-term and negligible and the status quo would be expected regarding unique, endangered, fragile, or limited environmental resources.
Historical and archaeological sites	<input checked="" type="checkbox"/>	<input type="checkbox"/>	<input type="checkbox"/>	<input checked="" type="checkbox"/>	<input type="checkbox"/>	<input type="checkbox"/>	<input type="checkbox"/>	<input type="checkbox"/>	No significant adverse impacts to historic and archaeological sites would be expected because of the proposed project.
Demands on environmental resources of land, water, air, and energy	<input checked="" type="checkbox"/>	<input type="checkbox"/>	<input type="checkbox"/>	<input checked="" type="checkbox"/>	<input type="checkbox"/>	<input type="checkbox"/>	<input type="checkbox"/>	<input type="checkbox"/>	No significant adverse impacts to demands on the environmental resources of land, water, air, and energy would be expected because of the proposed project.

¹Montana Natural Heritage Program. Environmental Summary Report for Missouri River – Crow Coulee 5th Code Watershed. Retrieved on 1/28/2025.

Table 4 - Potential Impacts of Proposed Project on the Human Population

HUMAN POPULATION	Duration of Impact			Severity of Impact					Summary of Potential Direct, Secondary, and Cumulative Impacts and Mitigation Measures
Resource	None	Short-Term	Long-Term	None	Negligible	Minor	Moderate	Major	
Social structures and mores	<input checked="" type="checkbox"/>	<input type="checkbox"/>	<input type="checkbox"/>	<input checked="" type="checkbox"/>	<input type="checkbox"/>	<input type="checkbox"/>	<input type="checkbox"/>	<input type="checkbox"/>	The proposed project would not impact any pre-project social structures, customs, values, and conventions in the affected area.
Cultural uniqueness and diversity	<input checked="" type="checkbox"/>	<input type="checkbox"/>	<input type="checkbox"/>	<input checked="" type="checkbox"/>	<input type="checkbox"/>	<input type="checkbox"/>	<input type="checkbox"/>	<input type="checkbox"/>	No significant impacts to cultural uniqueness and diversity in the affected area would be expected because of the proposed project. No impacts to the existing cultural uniqueness and diversity of the affected area would be expected because of the proposed project.
Access to and quality of recreational and wilderness activities	<input type="checkbox"/>	<input type="checkbox"/>	<input checked="" type="checkbox"/>	<input type="checkbox"/>	<input type="checkbox"/>	<input checked="" type="checkbox"/>	<input type="checkbox"/>	<input type="checkbox"/>	FWP does not expect significant impacts to access to and quality of recreational and wilderness activities in the affected area because of the proposed project. This project would create an additional recreational angling opportunity and the goal is to improve the diversity and quality of recreational angling opportunities at the proposed site. These impacts would be long-term and minor.
Local and state tax base and tax revenues	<input type="checkbox"/>	<input type="checkbox"/>	<input checked="" type="checkbox"/>	<input type="checkbox"/>	<input checked="" type="checkbox"/>	<input type="checkbox"/>	<input type="checkbox"/>	<input type="checkbox"/>	FWP does not expect significant impacts to local and state tax base and tax revenues in the affected area because of the proposed project. The proposed project may result in increased recreational traffic in the area which may result

HUMAN POPULATION	Duration of Impact			Severity of Impact					
Resource	None	Short-Term	Long-Term	None	Negligible	Minor	Moderate	Major	Summary of Potential Direct, Secondary, and Cumulative Impacts and Mitigation Measures
									in increased business for local communities. Local and state tax revenue may increase from increased recreational use of the reservoir and fishing license sales. These impacts would be expected to be long-term and negligible.
Agricultural or Industrial production	<input checked="" type="checkbox"/>	<input type="checkbox"/>	<input type="checkbox"/>	<input checked="" type="checkbox"/>	<input type="checkbox"/>	<input type="checkbox"/>	<input type="checkbox"/>	<input type="checkbox"/>	No significant impacts to agricultural or industrial production in the affected area would be expected because of the proposed project. No impacts would be expected because of the proposed project.
Human health and safety	<input checked="" type="checkbox"/>	<input type="checkbox"/>	<input type="checkbox"/>	<input checked="" type="checkbox"/>	<input type="checkbox"/>	<input type="checkbox"/>	<input type="checkbox"/>	<input type="checkbox"/>	No significant adverse impacts to human health and safety would be expected because of the proposed project. No impacts would be expected because of the proposed project.
Quantity and distribution of employment	<input checked="" type="checkbox"/>	<input type="checkbox"/>	<input type="checkbox"/>	<input checked="" type="checkbox"/>	<input type="checkbox"/>	<input type="checkbox"/>	<input type="checkbox"/>	<input type="checkbox"/>	No significant adverse impacts to the quantity and distribution of employment in the affected area would be expected because of the proposed project. No impacts would be expected because of the proposed project.
Distribution and density of population and housing	<input checked="" type="checkbox"/>	<input type="checkbox"/>	<input type="checkbox"/>	<input checked="" type="checkbox"/>	<input type="checkbox"/>	<input type="checkbox"/>	<input type="checkbox"/>	<input type="checkbox"/>	No significant adverse impacts to the distribution and density of population and housing would be expected because of the proposed project. No impacts would be expected because of the proposed project.
Demands for government services	<input type="checkbox"/>	<input type="checkbox"/>	<input checked="" type="checkbox"/>	<input type="checkbox"/>	<input checked="" type="checkbox"/>	<input type="checkbox"/>	<input type="checkbox"/>	<input type="checkbox"/>	No significant adverse impacts to the demands for government services in the affected area would be expected because of the proposed project. There would be a long-term demand for government services in the form of FWP staff rearing and stocking the fish and monitoring the fishery. FWP staff already rears and stocks fish for this location and it can readily be incorporated into existing workloads. The reservoir and the neighboring drainage are part of routine fisheries monitoring by Great Falls management staff. These impacts would be negligible.

HUMAN POPULATION	Duration of Impact			Severity of Impact					Summary of Potential Direct, Secondary, and Cumulative Impacts and Mitigation Measures
	None	Short-Term	Long-Term	None	Negligible	Minor	Moderate	Major	
Industrial, agricultural, and commercial activity	<input checked="" type="checkbox"/>	<input type="checkbox"/>	<input type="checkbox"/>	<input checked="" type="checkbox"/>	<input type="checkbox"/>	<input type="checkbox"/>	<input type="checkbox"/>	<input type="checkbox"/>	No significant adverse impacts to industrial, agricultural, and commercial activity would be expected because of the proposed project. No impacts to industrial, agricultural, or commercial activity would be expected because of the proposed project
Locally adopted environmental plans and goals	<input checked="" type="checkbox"/>	<input type="checkbox"/>	<input type="checkbox"/>	<input checked="" type="checkbox"/>	<input type="checkbox"/>	<input type="checkbox"/>	<input type="checkbox"/>	<input type="checkbox"/>	No significant adverse impacts to locally adopted environmental plans and goals would be expected because of the proposed project. No impacts to locally adopted environmental plans and goals would be expected because of the proposed project.
Other appropriate social and economic circumstances	<input checked="" type="checkbox"/>	<input type="checkbox"/>	<input type="checkbox"/>	<input checked="" type="checkbox"/>	<input type="checkbox"/>	<input type="checkbox"/>	<input type="checkbox"/>	<input type="checkbox"/>	No significant adverse impacts to any other appropriate social and economic circumstances would be expected because of the proposed project. FWP is unaware of any other appropriate social and economic circumstances that may be impacted by the proposed project. Therefore, no significant adverse impacts to other appropriate social and economic circumstances would be expected because of the proposed project.

Table 6: Determining the Significance of Impacts on the Quality of the Human Environment

If the EA identifies impacts associated with the proposed project FWP must determine the significance of the impacts. ARM 12.2.431. This determination forms the basis for FWP's decision as to whether it is necessary to prepare an environmental impact statement. An impact may be adverse, beneficial, or both. If none of the adverse effects of the impact are significant, an EIS is not required. An EIS is required if an impact has a significant adverse effect, even if the agency believes that the effect on balance will be beneficial. ARM 12.2.431.

According to the applicable requirements of ARM 12.2.431, FWP must consider the criteria identified in this table to determine the significance of each impact on the quality of the human environment. The significance determination is made by giving weight to these criteria in their totality. For example, impacts identified as moderate or major in severity may not be significant if the duration is short-term. However, moderate or major impacts of short-term duration may be significant if the quantity and quality of the resource is limited and/or the resource is unique or fragile. Further, moderate or major impacts to a resource may not be significant if the quantity of that resource is high or the quality of the resource is not unique or fragile.

Criteria Used to Determine Significance

1	<p>The severity, duration, geographic extent, and frequency of the occurrence of the impact</p> <p>“Severity” describes the density of the potential impact, while “extent” describes the area where the impact will likely occur, e.g., a project may propagate ten noxious weeds on a surface area of 1 square foot. Here, the impact may be high in severity, but over a low extent. In contrast, if ten noxious weeds were distributed over ten acres, there may be low severity over a larger extent.</p> <p>“Duration” describes the time period during which an impact may occur, while “frequency” describes how often the impact may occur, e.g., an operation that uses lights to mine at night may have frequent lighting impacts during one season (duration).</p>
2	The probability that the impact will occur if the proposed project occurs; or conversely, reasonable assurance in keeping with the potential severity of an impact that the impact will not occur
3	Growth-inducing or growth-inhibiting aspects of the impact, including the relationship or contribution of the impact to cumulative impacts
4	The quantity and quality of each environmental resource or value that would be affected, including the uniqueness and fragility of those resources and values
5	The importance to the state and to society of each environmental resource or value that would be affected
6	Any precedent that would be set as a result of an impact of the proposed project that would commit FWP to future actions with significant impacts or a decision in principle about such future actions
7	Potential conflict with local, state, or federal laws, requirements, or formal plans

IX. Private Property Impact Analysis (Takings)

The 54th Montana Legislature enacted the Private Property Assessment Act, now found at § 2-10-101. The intent was to establish an orderly and consistent process by which state agencies evaluate their proposed projects under the "Takings Clauses" of the United States and Montana Constitutions. The Takings Clause of the Fifth Amendment of the United States Constitution provides: "nor shall private property be taken for public use, without just compensation." Similarly, Article II, Section 29 of the Montana Constitution provides: "Private property shall not be taken or damaged for public use without just compensation..."

The Private Property Assessment Act applies to proposed agency projects pertaining to land or water management or to some other environmental matter that, if adopted and enforced without due process of law and just compensation, would constitute a deprivation of private property in violation of the United States or Montana Constitutions.

The Montana State Attorney General's Office has developed guidelines for use by state agencies to assess the impact of a proposed agency project on private property. The assessment process includes a careful review of all issues identified in the Attorney General's guidance document (Montana Department of Justice 1997). If the use of the guidelines and checklist indicates that a proposed agency project has taking or damaging implications, the agency must prepare an impact assessment in accordance with Section 5 of the Private Property Assessment Act.

Table 7: Private Property Assessment (Takings)

PRIVATE PROPERTY ASSESMENT ACT (PPAA)			
Does the Proposed Action Have Takings Implications under the PPAA?	Question #	Yes	No
Does the project pertain to land or water management or environmental regulations affecting private property or water rights?	1	<input type="checkbox"/>	<input checked="" type="checkbox"/>
Does the action result in either a permanent or an indefinite physical occupation of private property?	2	<input type="checkbox"/>	<input checked="" type="checkbox"/>
Does the action deprive the owner of all economically viable uses of the property?	3	<input type="checkbox"/>	<input checked="" type="checkbox"/>
Does the action require a property owner to dedicate a portion of property or to grant an easement? (If answer is NO, skip questions 4a and 4b and continue with question 5)	4	<input type="checkbox"/>	<input checked="" type="checkbox"/>
Is there a reasonable, specific connection between the government requirement and legitimate state interest?	4a	<input type="checkbox"/>	<input type="checkbox"/>
Is the government requirement roughly proportional to the impact of the proposed use of the property?	4b	<input type="checkbox"/>	<input type="checkbox"/>
Does the action deny a fundamental attribute of ownership?	5	<input type="checkbox"/>	<input checked="" type="checkbox"/>
Does the action have a severe impact of the value of the property?	6	<input type="checkbox"/>	<input checked="" type="checkbox"/>
Does the action damage the property by causing some physical disturbance with respect to the property in excess of that sustained by the public general? (If the answer is NO, skip questions 7a-7c.)	7	<input type="checkbox"/>	<input checked="" type="checkbox"/>
Is the impact of government action direct, peculiar, and significant?	7a	<input type="checkbox"/>	<input type="checkbox"/>
Has the government action resulted in the property becoming practically inaccessible, waterlogged, or flooded?	7b	<input type="checkbox"/>	<input type="checkbox"/>
Has the government action diminished property values by more than 30% and necessitated the physical taking of adjacent property or property across a public way from the property in question?	7c	<input type="checkbox"/>	<input type="checkbox"/>
Does the proposed action result in taking or damaging implications?		<input type="checkbox"/>	<input checked="" type="checkbox"/>

Taking or damaging implications exist if **YES** is checked in response to Question 1 and also to any one or more of the following questions: 2, 3, 4, 6, 7a, 7b, 7c; or if **NO** is checked in response to question 4a or 4b.

If taking or damaging implications exist, the agency must comply with MCA § 2-10-105 of the PPAA, to include the preparation of a taking or damaging impact assessment. Normally, the preparation of an impact assessment will require consultation with agency legal staff.

Alternatives:

The analysis under the Private Property Assessment Act, §§ 2-10-101 through -112, MCA, indicates no impact. FWP does not plan to impose conditions that would restrict the regulated person's use of private property to constitute a taking.

X. Public Participation

The level of analysis in an EA will vary with the complexity and seriousness of environmental issues associated with a proposed action. The level of public interest will also vary. FWP is responsible for adjusting public review to match these factors (ARM 12.2.433(1)). Because FWP determines the proposed action will result in limited environmental impact, and little public interest has been expressed, FWP determines the following public notice strategy will provide an appropriate level of public review:

- *An EA is a public document and may be inspected upon request. Any person may obtain a copy of an EA by making a request to FWP. If the document is out-of-print, a copying charge may be levied (ARM 12.2.433(2)).*
- *Public notice will be served on the Montana Fish, Wildlife and Parks website at: <https://fwp.mt.gov/news/public-notices>*
- *Copies will be distributed to neighboring landowners to ensure their knowledge of the proposed project and opportunity for review and comment on the proposed action.*
- *FWP maintains a mailing list of persons interested in a particular action or type of action. FWP will notify all interested persons and distribute copies of the EA to those persons for review and comment (ARM 12.2.433(3)).*
- *FWP maintains a mailing list of persons interested in a particular action or type of action. FWP will notify all interested persons and distribute copies of the Draft EA to those persons for review and comment (ARM 12.2.433(3)).*
- *FWP issues a biweekly press release containing all FWP public commenting opportunities.*
 - ***Duration of Public Comment Period:*** *The public comment period begins on the date of publication on the FWP website. Written or e-mailed comments will be accepted until 5:00 p.m., MST, on the last day of public comment, as listed below:*

Length of Public Comment Period: 15 days

Public Comment Period Begins: Feb. 27, 2025

Public Comment Period Ends: Mar. 14, 2025

Comments must be addressed to the FWP contact, as listed below.

- ***Where to Mail or Email Comments on the Draft EA:***

Name: Daniel Madel

Email: dmadel2@mt.gov

Mailing Address:

XI. Recommendation for Further Environmental Analysis

NO further analysis is needed for the proposed action	<input checked="" type="checkbox"/>
FWP must conduct EIS level review for the proposed action	<input type="checkbox"/>

XII. EA Preparation and Review

	Name	Title
EA prepared by:	Daniel Madel	Fisheries Technician
EA reviewed by:	Jason Mullen	Region 4 Fisheries Manager