

ENVIRONMENTAL ASSESSMENT CHECKLIST

Storage of Stream Restoration Materials and Minor Road Relocation on the Blackfoot-Clearwater Wildlife Management Area

March 5, 2025



Table of Contents

I.	Compliance with the Montana Environmental Policy Act	3
II.	Background and Description of Proposed Project	3
III.	Purpose and Need	5
IV.	Agency Authority for the Proposed Action	5
	Other Agency Regulatory Responsibilities	5
VI.	List of Mitigations, Stipulations	6
VII.	Alternatives Considered	6
VIII.	Summary of Potential Impacts of the Proposed Project on the Physical Environment and Human Population ...	7
IX.	Private Property Impact Analysis (Takings).....	19
X.	Public Participation	20
XI.	Recommendation for Further Environmental Analysis	21
XII.	EA Preparation and Review	21

I. Compliance with the Montana Environmental Policy Act

Before a proposed *project* may be approved, environmental review must be conducted to identify and consider potential impacts of the proposed project on the human and physical environment affected by the project. The Montana Environmental Policy Act (MEPA) and its implementing rules and regulations require different levels of environmental review, depending on the proposed project, significance of potential impacts, and the review timeline. § 75-1-201, Montana Code Annotated (“MCA”), and the Administrative Rules of Montana (“ARM”) 12.2.430, General Requirements of the Environmental Review Process.

FWP must prepare an EA when:

- *It is considering a “state-proposed project,” which is defined in § 75-1-220(8)(a) as:*
 - (i) a project, program, or activity initiated and directly undertaken by a state agency;*
 - (ii) ... a project or activity supported through a contract, grant, subsidy, loan, or other form of funding assistance from a state agency, either singly or in combination with one or more other state agencies; or*
 - (iii) ... a project or activity authorized by a state agency acting in a land management capacity for a lease, easement, license, or other authorization to act.*
- *It is not clear without preparation of an EA whether the proposed project is a major one significantly affecting the quality of the human environment. ARM 12.2.430(3)(a));*
- *FWP has not otherwise implemented the interdisciplinary analysis and public review purposes listed in ARM 12.2.430(2) (a) and (d) through a similar planning and decision-making process (ARM 12.2.430(3)(b));*
- *Statutory requirements do not allow sufficient time for the FWP to prepare an EIS (ARM 12.2.430(3)(c));*
- *The project is not specifically excluded from MEPA review according to § 75-1-220(8)(b) or ARM 12.2.430(5); or*
- *As an alternative to preparing an EIS, prepare an EA whenever the project is one that might normally require an EIS, but effects which might otherwise be deemed significant appear to be mitigable below the level of significance through design, or enforceable controls or stipulations or both imposed by the agency or other government agencies. For an EA to suffice in this instance, the agency must determine that all the impacts of the proposed project have been accurately identified, that they will be mitigated below the level of significance, and that no significant impact is likely to occur. The agency may not consider compensation for purposes of determining that impacts have been mitigated below the level of significance (ARM 12.2.430(4)).*

MEPA is procedural; its intent is to ensure that impacts to the environment associated with a proposed project are fully considered and the public is informed of potential impacts resulting from the project.

II. Background and Description of Proposed Project

Name of Project: Storage of stream restoration materials and minor road relocation on the Blackfoot-Clearwater Wildlife Management Area

Montana Fish, Wildlife & Parks manages two adjacent properties, the Blackfoot-Clearwater Wildlife Management Area (BCWMA) and Clearwater Crossing Fishing Access Site (CWC-FAS) near Clearwater Junction in the central Blackfoot Valley (see Figure 1 below). Within the footprint of these properties, a private irrigation diversion dam and headworks are managed to provide water off-site to several licensed water users. In 2025, a collaborative project is planned by several public and private partners (including FWP) to concurrently improve operational efficiency of the irrigation diversion and mitigate impacts to upstream fish passage on the

Clearwater River. Activities and construction directly associated with this project fall under FWP's categorical exclusion (CE) related to fish passage enhancement and riparian fencing projects (Montana Admin. Rule 12.2.454).

Two related, but peripheral, aspects of the overall enhancement project involve site management and public access on an adjacent portion of FWP property. These aspects include short term storage of construction materials (rocks and large trees) for the fish passage enhancement project and permanent relocation of a ~ 250 yard section of unimproved road - both of which are planned for a ~3 acre area in the southwest corner of the Wildlife Management Area (WMA; see Figure 1 map below).

Affected Area / Location of Proposed Project:

- Legal Description
 - Latitude/Longitude: **47.0013 N, -113.3825 W**
 - Section, Township, and Range: **Section 4 (NW1/4), T 14N, R 14W**
 - Town/City, County, Montana: **'Clearwater Junction' area near Seeley Lake, Montana in Missoula County**
- Location Map

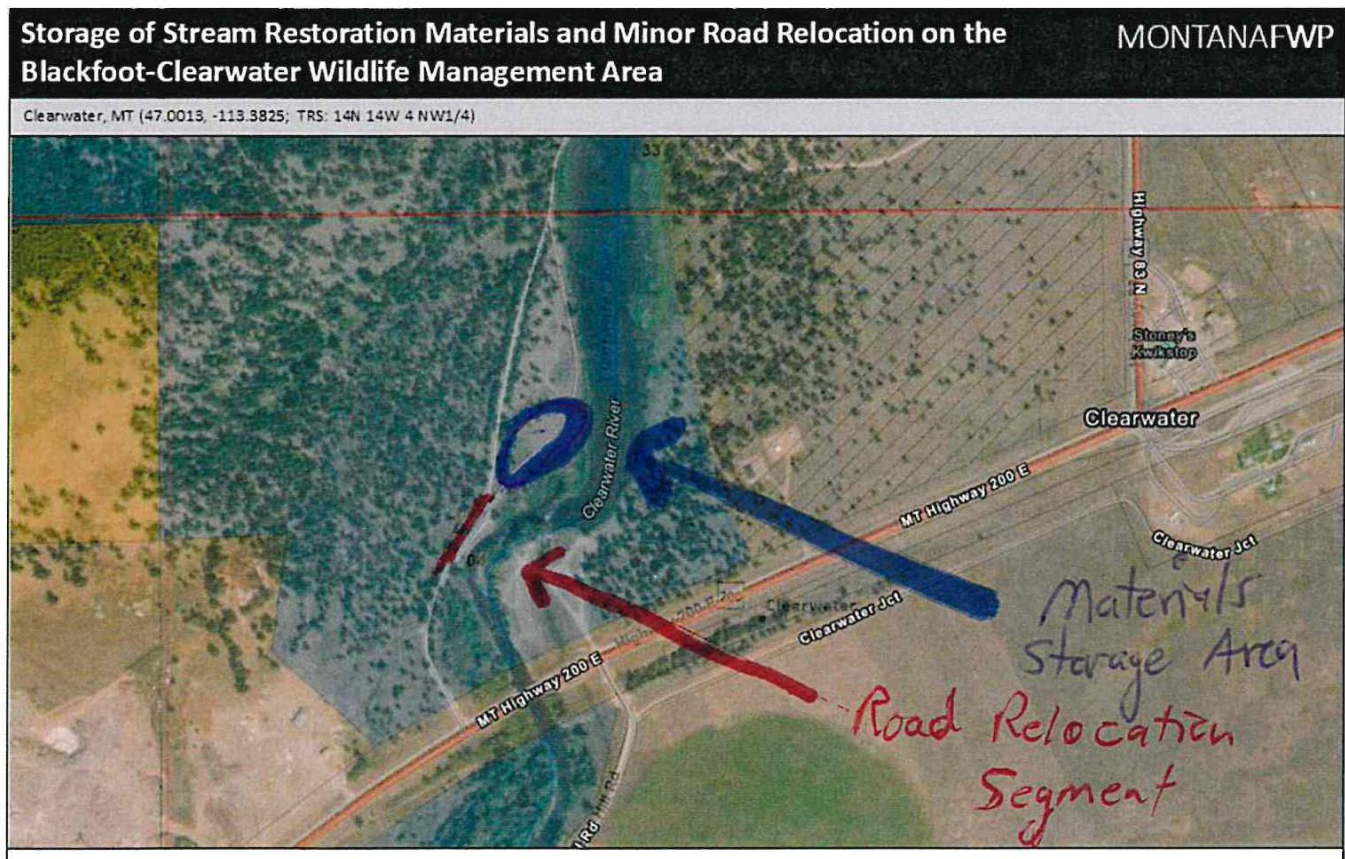

Figure 1. Project Location Map for road improvements and temporary materials storage.

III. Purpose and Need

The EA must include a description of the benefits and purpose of the proposed project. ARM 12.2.432(3)(b). Benefits of the proposed project refer to benefits to the resource, public, department, state, and/or other.

Through the Future Fisheries Improvement Program, funding would be provided to the Clearwater River fish passage project, managed by the Big Blackfoot Chapter of Trout Unlimited, the U.S. Fish & Wildlife Service, and local irrigators. The instream restoration activities would rebuild the existing diversion structure with a boulder cascade and restore the streambank with vegetative wood matrix structures. These activities are covered under a categorical exclusion (ARM 12.2.454). This environmental assessment focuses on a project that complements the fish passage restoration activities: the relocation of an existing riparian road and temporary storage of materials, adjacent to the instream and riparian improvements. The purpose of these improvements is to enhance natural resource values on the WMA, while maintaining public access and normal recreational opportunities on the WMA.

Specifically, relocation of a short portion of the unimproved access road is proposed to move the alignment away from an actively eroding stream bank and to allow subsequent enhancement of the riparian buffer on this meander bend. The realignment simply involves moving the road alignment approximately 50 yards to the west to avoid the stream corridor, then subsequently removing the existing segment. The existing and proposed location of this road segment are entirely on FWP property. Road relocation will occur between May and October 2025, when site conditions are appropriate.

The second activity addressed in this document involves storage of project materials (trees and rock) required for the adjacent stream and fish passage enhancement project. Materials will be stored between the access road and high terrace adjacent to the stream. Materials will be hauled and stockpiled at this location in late winter or spring 2025 to minimize disturbance to recreationists and to minimize ground disturbance by hauling when the ground is frozen or dry. Stockpiled materials will be removed from this location and utilized in the stream in the construction period.

The project is intended to support the instream restoration activities, which should benefit aquatic species through fish passage and reduced erosion. Anglers in the Clearwater River and Blackfoot drainages are expected to benefit from the improvements from the overall project, and the public accessing the WMA are expected to benefit from an improved road alignment. The proposed timeline for project implementation and completion is late winter or spring 2025 (stockpile) and fall 2025 (construction).

If FWP prepared a cost/benefit analysis before completion of the EA, the EA must contain the cost/benefit analysis or a reference to it. ARM 12.2.432(3)(b).

	Yes*	No
Was a cost/benefit analysis prepared for the proposed project?	<input type="checkbox"/>	<input checked="" type="checkbox"/>

* If yes, a copy of the cost/benefit analysis prepared for the proposed project is included in Attachment A to this Draft EA

IV. Other Agency Regulatory Responsibilities

FWP must list any federal, state, and/or local agencies that have overlapping or additional jurisdiction, or environmental review responsibility for the proposed project, as well as permits, licenses, and other required authorizations. ARM 12.2.432(3)(c).

A list of other required local, state, and federal approvals, such as permits, certificates, and/or licenses from affected agencies is included in **Table 2** below. **Table 2** provides a summary of state requirements but does not

necessarily represent a complete and comprehensive list of all permits, certificates, or approvals needed. Rather, **Table 2** lists the primary state agencies with regulatory responsibilities, the applicable regulation(s) and the purpose of the regulation(s). Agency decision-making is governed by state and federal laws, including statutes, rules, and regulations, that form the legal basis for the conditions the proposed project must meet to obtain necessary permits, certificates, licenses, or other approvals. Further, these laws set forth the conditions under which each agency could deny the necessary approvals.

Table 2: Federal, State, and/or Local Regulatory Responsibilities

Agency	Type of Authorization (permit, license, stipulation, other)	Purpose
Missoula County Conservation District	310 Permit	Permit to work within the stream, wetland, floodplain
Montana FWP	SPA-124 Permit	Permit to work within the stream and on stream banks
U.S. Army Corps of Engineers	Nationwide Permit 27	Aquatic Habitat Restoration in waters of the US
DEQ and FWP	318 Authorization	Short term water quality standard for turbidity
Montana State Historic Preservation Office	Cultural Assessment (see attached report)	By Montana law (22-3-433 MCA), all state agencies are required to consult with the State Historic Preservation Office to identify heritage properties on land owned by the state that may be adversely impacted by proposed actions or a development project.

V. List of Mitigations, Stipulations

Mitigations, stipulations, and other *enforceable* controls required by FWP, or another agency, may be relied upon to limit potential impacts associated with a proposed Project. The table below lists and evaluates enforceable conditions FWP may rely on to limit potential impacts associated with the proposed Project. ARM 12.2.432(3)(g).

Table 3: Listing and Evaluation of Enforceable Mitigations Limiting Impacts

<i>Are enforceable controls limiting potential impacts of the proposed action? If not, no further evaluation is needed.</i>			Yes <input type="checkbox"/>	No <input checked="" type="checkbox"/>
<i>If yes, are these controls being relied upon to limit impacts below the level of significance? If yes, list the enforceable control(s) below</i>			Yes <input type="checkbox"/>	No <input checked="" type="checkbox"/>
Enforceable Control	Responsible Agency	Authority (Rule, Permit, Stipulation, Other)	Effect of Enforceable Control on Proposed Project	
None				

VI. Alternatives Considered

In addition to the proposed Project, and as required by MEPA, FWP analyzes the "no-action" alternative in this EA. Under the "no-action" alternative, FWP would not do the proposed project.

Under the "No Action" alternative, the proposed project would not occur. Therefore, no additional impacts to the physical environment or human population in the analysis area would occur. The "No Action" alternative forms the baseline from which the potential impacts of the proposed Project can be measured.

	Yes*	No
Were any additional alternatives considered and dismissed?	<input type="checkbox"/>	<input checked="" type="checkbox"/>

* If yes, a list and description of the other alternatives considered, but not carried forward for detailed review is included below

VII. Summary of Potential Impacts of the Proposed Project on the Physical Environment and Human Population

The impacts analysis identifies and evaluates **direct**, **secondary**, and **cumulative impacts**.

- **Direct impacts** are those that occur at the same time and place as the action that triggers the effect.
- **Secondary impacts** “are further impacts to the human environment that may be stimulated or induced by or otherwise result from a direct impact of the action.” ARM 12.2.429(18).
- **Cumulative impacts** “means the collective impacts on the human environment of the proposed action when considered in conjunction with other past and present actions related to the proposed action by location or generic type. Related future actions must also be considered when these actions are under concurrent consideration by any state agency through pre-impact statement studies, separate impact statement evaluation, or permit processing procedures.” ARM 12.2.429(7).

Where impacts are expected to occur, the impact analysis estimates the **extent**, **duration**, **frequency**, and **severity** of the impact. The duration of an impact is quantified as follows:

- **Short-Term:** impacts that would not last longer than the proposed project.
- **Long-Term:** impacts that would remain or occur following the proposed project.

The severity of an impact is measured using the following:

- **No Impact:** there would be no change from current conditions.
- **Negligible:** an adverse or beneficial effect would occur but would be at the lowest levels of detection.
- **Minor:** the effect would be noticeable but would be relatively small and would not affect the function or integrity of the resource.
- **Moderate:** the effect would be easily identifiable and would change the function or integrity of the resource.
- **Major:** the effect would irretrievably alter the resource.

Some impacts may require mitigation. As defined in ARM 12.2.429, mitigation means:

- Avoiding an impact by not taking a certain action or parts of a project;
- Minimizing impacts by limiting the degree or magnitude of a project and its implementation;
- Rectifying an impact by repairing, rehabilitating, or restoring the affected environment; or
- Reducing or eliminating an impact over time by preservation and maintenance operations during the life of a

project or the time period thereafter that an impact continues.

A list of any mitigation strategies including, but not limited to, design, enforceable controls or stipulations, or both, as applicable to the proposed project is included in **Section VI** above.

FWP must analyze impacts to the physical and human environment for each alternative considered. The proposed project considered the following alternatives:

- **Alternative 1: No Action. Evaluation and Summary of Potential Impacts on the Physical Environment and Human Population**

Under the “No Action” alternative, the proposed project would not occur. Therefore, no additional impacts to the physical environment or human population in the analysis area would occur. The “No Action” alternative forms the baseline from which the potential impacts of the proposed Project can be measured.

- **Alternative 2: Proposed Project. Evaluation and Summary of Potential Impacts on the Physical Environment and Human Population**

See **Table 4** (Impacts on Physical Environment) and **Table 5** (Impacts on Human Population) below.

Table 4 - Potential Impacts of Alternative 2: Proposed Project on the Physical Environment

PHYSICAL ENVIRONMENT	Duration of Impact			Severity of Impact					Summary of Potential Direct, Secondary, and Cumulative Impacts and Mitigation Measures
	None	Short-Term	Long-Term	None	Negligible	Minor	Moderate	Major	
Terrestrial, avian, and aquatic life and habitats	<input type="checkbox"/>	<input checked="" type="checkbox"/>	<input type="checkbox"/>	<input type="checkbox"/>	<input checked="" type="checkbox"/>	<input type="checkbox"/>	<input type="checkbox"/>	<input type="checkbox"/>	No significant adverse impacts to terrestrial, avian, and aquatic life and habitats would be expected from the proposed project. The proposed project constitutes improvements to the Wildlife Management Area (WMA). Construction activities would occur within the footprint of the existing WMA road network. Short-term, negligible adverse impacts to the abundance and movement of terrestrial and avian species would be expected during the construction phase of the proposed project. The storage of materials should not affect habitats long term, as it is temporary, and although it could affect vegetation, it could also provide beneficial cover. Following construction, no long-term impacts to the abundance and movement of terrestrial and avian species would be expected associated with a relocated road, as no road will be added to the WMA and revegetation will occur. Overall, any adverse impacts to terrestrial and avian life and habitats would be short term, consistent with current impacts at the existing WMA, and negligible.
Water quality, quantity, and distribution	<input type="checkbox"/>	<input checked="" type="checkbox"/>	<input checked="" type="checkbox"/>	<input type="checkbox"/>	<input type="checkbox"/>	<input checked="" type="checkbox"/>	<input checked="" type="checkbox"/>	<input type="checkbox"/>	No significant adverse impacts to water quality, quantity and distribution would be expected because of the proposed project. The proposed project would not require the use of new water resources, nor would it significantly affect the distribution or quality of any existing water resources in the affected area. No changes in streamflow would occur as a result of the project aspects evaluated.
Geology	<input checked="" type="checkbox"/>	<input type="checkbox"/>	<input type="checkbox"/>	<input checked="" type="checkbox"/>	<input type="checkbox"/>	<input type="checkbox"/>	<input type="checkbox"/>	<input type="checkbox"/>	No significant adverse impacts to geology would be expected because of the proposed project. The proposed project would not affect any geologic features in the

PHYSICAL ENVIRONMENT	Duration of Impact			Severity of Impact					
Resource	None	Short-Term	Long-Term	None	Negligible	Minor	Moderate	Major	Summary of Potential Direct, Secondary, and Cumulative Impacts and Mitigation Measures
									project area; therefore, no impacts to geology would be expected because of the proposed project.
Soil quality, stability, and moisture	<input type="checkbox"/>	<input type="checkbox"/>	<input checked="" type="checkbox"/>	<input type="checkbox"/>	<input type="checkbox"/>	<input checked="" type="checkbox"/>	<input type="checkbox"/>	<input type="checkbox"/>	<p>No significant adverse impacts to soil quality, stability, and moisture would be expected because of the proposed project.</p> <p>The larger project is expected to result in a minor improvement to soil stability and minimized erosion. The relocated riparian road is intended to remove excessive sediment inputs into the river. As a result of this project, soil would not erode into the channel. Impacts would be long-term, minor, and beneficial.</p> <p>No significant adverse impacts to soil quality, stability, and moisture would be expected because of the proposed project. Construction of the proposed project would result in long-term, minor adverse impacts to soil compaction in the area where the road would be relocated.</p>
Vegetation cover, quantity, and quality	<input type="checkbox"/>	<input checked="" type="checkbox"/>	<input checked="" type="checkbox"/>	<input type="checkbox"/>	<input checked="" type="checkbox"/>	<input type="checkbox"/>	<input checked="" type="checkbox"/>	<input type="checkbox"/>	<p>No significant adverse impacts to vegetation cover, quantity, and quality would be expected because of the proposed project. The proposed action would not result in significant adverse climate change impacts. Any impacts of the proposed action would be consistent with current impacts (i.e., the no action alternative).</p> <p>Although the project involves a road relocation, this activity is proposed to enhance the riparian vegetative community, which will be actively created through planting and native seeding of disturbed areas. Short term storage areas would have minor adverse impacts to vegetation, but would return to pre-project conditions when the materials are removed. Care would be taken in the development of the road to avoid disturbing native woody vegetation. FWP manages noxious weeds and</p>

PHYSICAL ENVIRONMENT	Duration of Impact			Severity of Impact					Summary of Potential Direct, Secondary, and Cumulative Impacts and Mitigation Measures
	None	Short-Term	Long-Term	None	Negligible	Minor	Moderate	Major	
									would use the most effective means, depending on species and location, to eradicate identified noxious weeds. Any adverse impacts would be short-term and minor and any beneficial impacts would be long-term and negligible.
Aesthetics	<input type="checkbox"/>	<input checked="" type="checkbox"/>	<input checked="" type="checkbox"/>	<input type="checkbox"/>	<input checked="" type="checkbox"/>	<input checked="" type="checkbox"/>	<input type="checkbox"/>	<input type="checkbox"/>	No significant adverse impacts to the aesthetic nature of the affected area would be expected because of the proposed project. Short term impacts to aesthetics are expected for recreationists during storage of material and project construction. Long term, the road relocation will address erosion concerns and the improvements would be visually appealing. The property is public and is easily observable. Any adverse impacts would be short-term and minor and any beneficial impacts would be long-term and negligible.
Air quality	<input type="checkbox"/>	<input checked="" type="checkbox"/>	<input type="checkbox"/>	<input type="checkbox"/>	<input checked="" type="checkbox"/>	<input type="checkbox"/>	<input type="checkbox"/>	<input type="checkbox"/>	No significant adverse impacts to air quality in the affected area would be expected because of the proposed project. Air quality in the area affected by the proposed project is currently unclassifiable or in compliance with applicable National and Montana ambient air quality standards (NAAQS/MAAQS). Further, no significant point-sources of air pollution exist in the area affected by the proposed project. Existing sources of air pollution in the area are limited and generally include unpaved county roads (fugitive dust source), vehicle exhaust emissions, and various agricultural practices (vehicle exhaust emissions and fugitive dust). The contractors employed for the project would follow best management practices for working near streams, mitigating any potential impacts. Fugitive dust and vehicle exhaust emissions resulting from the movement of heavy equipment and materials during construction of the proposed project may

PHYSICAL ENVIRONMENT	Duration of Impact			Severity of Impact					
Resource	None	Short-Term	Long-Term	None	Negligible	Minor	Moderate	Major	Summary of Potential Direct, Secondary, and Cumulative Impacts and Mitigation Measures
									directly impact air quality in the area. Any adverse impacts would be mitigated, short-term, and negligible.
Unique, endangered, fragile, or limited environmental resources	<input type="checkbox"/>	<input checked="" type="checkbox"/>	<input checked="" type="checkbox"/>	<input type="checkbox"/>	<input type="checkbox"/>	<input checked="" type="checkbox"/>	<input type="checkbox"/>	<input type="checkbox"/>	No significant, adverse impacts are expected for any unique, endangered, fragile, or limited environmental resources in the affected area. Observations of nearby Species of Concern were assessed, and species in the area could include bull trout, westslope cutthroat trout, grizzly bear, beck water-marigold, little brown myotis, bald eagle, evening grosbeak, howell's gumweed, lewis' woodpecker, fisher, fringed myotis, cassin's finch, golden eagle, great blue heron, pileated woodpecker, long-billed curlew, brown creeper, and bat roost (non-cave). The overall project would directly improve habitat for westslope cutthroat trout and bull trout and would create additional riparian area that is considered beneficial habitat for birds and mammals. Although short term impacts from relocating the road segment and storing project materials are anticipated, these activities are not expected to increase road length or decrease the amount of habitat available for these species. Revegetation efforts will focus on native vegetation that will support these species. Therefore, any adverse impacts would be short-term and minor, and any beneficial impacts would be long-term and minor.
Historical and archaeological sites	<input checked="" type="checkbox"/>	<input type="checkbox"/>	<input type="checkbox"/>	<input checked="" type="checkbox"/>	<input type="checkbox"/>	<input type="checkbox"/>	<input type="checkbox"/>	<input type="checkbox"/>	No significant, adverse impacts are expected for any unique, endangered, fragile, or limited environmental resources in the affected area. A cultural resource inventory has been completed for this project. If cultural resources warranted for protection are discovered, FWP would apply protections to avoid disturbing these sites. If cultural artifacts were to be discovered during implementation of the project, FWP would cease activities. Therefore, no impacts to historical and

PHYSICAL ENVIRONMENT	Duration of Impact			Severity of Impact					Summary of Potential Direct, Secondary, and Cumulative Impacts and Mitigation Measures
Resource	None	Short-Term	Long-Term	None	Negligible	Minor	Moderate	Major	
									archaeological sites would be expected because of the proposed project.
Demands on environmental resources of land, water, air, and energy	<input type="checkbox"/>	<input checked="" type="checkbox"/>	<input type="checkbox"/>	<input type="checkbox"/>	<input checked="" type="checkbox"/>	<input type="checkbox"/>	<input type="checkbox"/>	<input type="checkbox"/>	No significant, adverse impacts to demands on the environmental resources of land, water, air, and energy would be expected because of the proposed project. Beyond those impacts identified in the summary analysis for water quality, quantity, and distribution; soil quality, stability, and moisture; vegetation cover, quantity, and quality; and air quality, no other demands on the environmental resources of land, water, air would be expected because of the proposed project. Some demand for energy resources would be realized as fuel would be required to operate heavy machinery and vehicles used for the proposed project. Any adverse impacts to demands on environmental resources of land, water, air, and energy in the affected area would be short-term and negligible.

Table 5 - Potential Impacts of Alternative 2: Proposed Project on the Human Population

HUMAN POPULATION	Duration of Impact			Severity of Impact					Summary of Potential Direct, Secondary, and Cumulative Impacts and Mitigation Measures
Resource	None	Short-Term	Long-Term	None	Negligible	Minor	Moderate	Major	
Social structures and mores	<input checked="" type="checkbox"/>	<input type="checkbox"/>	<input type="checkbox"/>	<input checked="" type="checkbox"/>	<input type="checkbox"/>	<input type="checkbox"/>	<input type="checkbox"/>	<input type="checkbox"/>	No significant impacts to social structures and mores in the affected area would be expected because of the proposed project. The proposed project would not impact current land use; therefore, the proposed project would

HUMAN POPULATION	Duration of Impact			Severity of Impact					Summary of Potential Direct, Secondary, and Cumulative Impacts and Mitigation Measures
	None	Short-Term	Long-Term	None	Negligible	Minor	Moderate	Major	
									not impact any pre-project social structures, customs, values, or conventions in the affected area.
Cultural uniqueness and diversity	<input checked="" type="checkbox"/>	<input type="checkbox"/>	<input type="checkbox"/>	<input checked="" type="checkbox"/>	<input type="checkbox"/>	<input type="checkbox"/>	<input type="checkbox"/>	<input type="checkbox"/>	No significant impacts to cultural uniqueness and diversity in the affected area would be expected because of the proposed project. The proposed project constitutes restoration activities on public land, but it is not expected this action would result in any relocation of people into or out of the affected area. Therefore, no impacts to the existing cultural uniqueness and diversity of the affected area would be expected because of the proposed project.
Access to and quality of recreational and wilderness activities	<input type="checkbox"/>	<input checked="" type="checkbox"/>	<input checked="" type="checkbox"/>	<input type="checkbox"/>	<input type="checkbox"/>	<input checked="" type="checkbox"/>	<input type="checkbox"/>	<input type="checkbox"/>	No significant adverse impacts to access or the quality of recreational and wilderness activities would be expected because of the proposed project. Restoration activities could impact the quality of the recreational experience for some individuals, particularly anglers and campers, during materials storage and construction. However, once the construction phase of the proposed project is completed no additional impacts would occur. Long-term, quality of angling opportunities would be expected to improve thereby benefitting anglers. Because the proposed project is located on public land, angler access will continue. Any adverse impacts to access and the quality of recreational and wilderness activities in the affected area would be short-term and minor, and any beneficial impacts would be long-term and minor.
Local and state tax base and tax revenues	<input type="checkbox"/>	<input checked="" type="checkbox"/>	<input type="checkbox"/>	<input type="checkbox"/>	<input type="checkbox"/>	<input checked="" type="checkbox"/>	<input type="checkbox"/>	<input type="checkbox"/>	No significant adverse impacts to the local and state tax base and tax revenue would be expected because of the proposed project. The proposed project constitutes restoration activities on public property and, when completed, would not result in changes to local or state taxes. The proposed project would be expected to increase state and local tax revenues from the sale of fuel, supplies and/or equipment to complete the project as

HUMAN POPULATION	Duration of Impact			Severity of Impact					Summary of Potential Direct, Secondary, and Cumulative Impacts and Mitigation Measures
	None	Short-Term	Long-Term	None	Negligible	Minor	Moderate	Major	
									well as the hiring of local contractors. Any beneficial impacts to the local and state tax base and tax revenue would be short-term and minor, lasting only as long as the proposed project.
Agricultural or Industrial production	<input checked="" type="checkbox"/>	<input type="checkbox"/>	<input type="checkbox"/>	<input checked="" type="checkbox"/>	<input type="checkbox"/>	<input type="checkbox"/>	<input type="checkbox"/>	<input type="checkbox"/>	No adverse impacts to agricultural or industrial production in the affected area would be expected because of the proposed project. Livestock grazing does not occur in the project area. Therefore, there would be no long-term impacts to agricultural or industrial production. Note: A primary goal to the project is to provide a reliable water supply for agricultural irrigation through the diversion.
Human health and safety	<input checked="" type="checkbox"/>	<input type="checkbox"/>	<input type="checkbox"/>	<input checked="" type="checkbox"/>	<input type="checkbox"/>	<input type="checkbox"/>	<input type="checkbox"/>	<input type="checkbox"/>	No significant impacts to human health and safety would be expected because of the proposed project. This project is not expected to affect human safety as there are no current safety or health concerns and the project will be addressing natural stream, riparian, and floodplain function. Affected government staff and/or contractors hired to conduct the project may realize increased risk to human health and safety; however, FWP would require affected staff and/or contractors to operate in a safe manner and utilize best management practices, including the use of available and appropriate safety precautions. Therefore, any potential adverse impacts to human health and safety would be short-term and negligible, lasting only as long as the proposed project.
Quantity and distribution of employment	<input type="checkbox"/>	<input checked="" type="checkbox"/>	<input type="checkbox"/>	<input type="checkbox"/>	<input checked="" type="checkbox"/>	<input type="checkbox"/>	<input type="checkbox"/>	<input type="checkbox"/>	No significant adverse impacts to the quantity and distribution of employment in the affected area would be expected because of the proposed project. The proposed project constitutes restoration activities within an existing WMA and, when completed, would not impact the quantity and distribution of employment in the affected area. Short-term and minor beneficial impacts to the local

HUMAN POPULATION	Duration of Impact			Severity of Impact					Summary of Potential Direct, Secondary, and Cumulative Impacts and Mitigation Measures
	None	Short-Term	Long-Term	None	Negligible	Minor	Moderate	Major	
									quantity and distribution of employment may be realized because of the need for contracted services to complete restoration activities. Any beneficial impacts to the quantity and distribution of employment in the affected area would be short-term and negligible.
Distribution and density of population and housing	<input checked="" type="checkbox"/>	<input type="checkbox"/>	<input type="checkbox"/>	<input checked="" type="checkbox"/>	<input type="checkbox"/>	<input type="checkbox"/>	<input type="checkbox"/>	<input type="checkbox"/>	No significant impacts to the distribution and density of population or housing in the affected area would be expected because of the proposed project. The proposed project constitutes restoration activities within public property and would not impact the distribution and density of population or housing in the affected area.
Demands for government services	<input checked="" type="checkbox"/>	<input type="checkbox"/>	<input type="checkbox"/>	<input checked="" type="checkbox"/>	<input type="checkbox"/>	<input type="checkbox"/>	<input type="checkbox"/>	<input type="checkbox"/>	No significant adverse impacts to the demands for government services in the affected area would be expected because of the proposed project. The proposed project constitutes restoration activities within public property but would not expand needs, maintenance, or staff. Therefore, this project would not impact demands for government services.
Industrial, agricultural, and commercial activity	<input type="checkbox"/>	<input type="checkbox"/>	<input checked="" type="checkbox"/>	<input type="checkbox"/>	<input checked="" type="checkbox"/>	<input type="checkbox"/>	<input type="checkbox"/>	<input type="checkbox"/>	No significant adverse impacts to the demands for industrial, agricultural, or commercial activities in the affected area would be expected because of the proposed project. The proposed project constitutes restoration activities on public property currently used for recreational purposes. While commercial activities may occur on the affected property; these activities are expected to be maintained. Any impacts would be negligible and beneficial long-term to the angling community. Therefore, any beneficial impacts to industrial, agricultural, or commercial activity are expected to be long-term and negligible..
Locally adopted environmental plans and goals	<input checked="" type="checkbox"/>	<input type="checkbox"/>	<input type="checkbox"/>	<input checked="" type="checkbox"/>	<input type="checkbox"/>	<input type="checkbox"/>	<input type="checkbox"/>	<input type="checkbox"/>	No significant adverse impacts to locally adopted environmental plans and goals would be expected because of the proposed project. The primary objective of

HUMAN POPULATION	Duration of Impact			Severity of Impact					Summary of Potential Direct, Secondary, and Cumulative Impacts and Mitigation Measures
	None	Short-Term	Long-Term	None	Negligible	Minor	Moderate	Major	
									the proposed project is to improve the natural function of the area through restoration activities. FWP is unaware of any other locally adopted environmental plans and goals in the proposed project area. Therefore, no impacts to any locally adopted environmental plans and goals would be expected.
Other appropriate social and economic circumstances	<input checked="" type="checkbox"/>	<input type="checkbox"/>	<input type="checkbox"/>	<input checked="" type="checkbox"/>	<input type="checkbox"/>	<input type="checkbox"/>	<input type="checkbox"/>	<input type="checkbox"/>	No significant adverse impacts to other appropriate social and economic circumstances would be expected because of the proposed project. FWP is unaware of any other appropriate social and economic circumstances that may be impacted by the proposed project; therefore, no impacts would be expected.

Table 6: Determining the Significance of Impacts on the Quality of the Human Environment

If the EA identifies impacts associated with the proposed project FWP must determine the significance of the impacts. ARM 12.2.431. This determination forms the basis for FWP's decision as to whether it is necessary to prepare an environmental impact statement.	
According to the applicable requirements of ARM 12.2.431, FWP must consider the criteria identified in this table to determine the significance of each impact on the quality of the human environment. The significance determination is made by giving weight to these criteria in their totality. For example, impacts identified as moderate or major in severity may not be significant if the duration is short-term. However, moderate or major impacts of short-term duration may be significant if the quantity and quality of the resource is limited and/or the resource is unique or fragile. Further, moderate or major impacts to a resource may not be significant if the quantity of that resource is high or the quality of the resource is not unique or fragile.	
Criteria Used to Determine Significance	
1	<p>The severity, duration, geographic extent, and frequency of the occurrence of the impact</p> <p>“Severity” describes the density of the potential impact, while “extent” describes the area where the impact will likely occur, e.g., a project may propagate ten noxious weeds on a surface area of 1 square foot. Here, the impact may be high in severity, but over a low extent. In contrast, if ten noxious weeds were distributed over ten acres, there may be low severity over a larger extent.</p> <p>“Duration” describes the time period during which an impact may occur, while “frequency” describes how often the impact may occur, e.g., an operation that uses lights to mine at night may have frequent lighting impacts during one season (duration).</p>

2	The probability that the impact will occur if the proposed project occurs; or conversely, reasonable assurance in keeping with the potential severity of an impact that the impact will not occur
3	Growth-inducing or growth-inhibiting aspects of the impact, including the relationship or contribution of the impact to cumulative impacts
4	The quantity and quality of each environmental resource or value that would be affected, including the uniqueness and fragility of those resources and values
5	The importance to the state and to society of each environmental resource or value that would be affected
6	Any precedent that would be set as a result of an impact of the proposed project that would commit FWP to future actions with significant impacts or a decision in principle about such future actions
7	Potential conflict with local, state, or federal laws, requirements, or formal plans

VIII. Private Property Impact Analysis (Takings)

The 54th Montana Legislature enacted the Private Property Assessment Act, now found at § 2-10-101. The intent was to establish an orderly and consistent process by which state agencies evaluate their proposed projects under the "Takings Clauses" of the United States and Montana Constitutions. The Takings Clause of the Fifth Amendment of the United States Constitution provides: "nor shall private property be taken for public use, without just compensation." Similarly, Article II, Section 29 of the Montana Constitution provides: "Private property shall not be taken or damaged for public use without just compensation..."

The Private Property Assessment Act applies to proposed agency projects pertaining to land or water management or to some other environmental matter that, if adopted and enforced without due process of law and just compensation, would constitute a deprivation of private property in violation of the United States or Montana Constitutions.

The Montana State Attorney General's Office has developed guidelines for use by state agencies to assess the impact of a proposed agency project on private property. The assessment process includes a careful review of all issues identified in the Attorney General's guidance document (Montana Department of Justice 1997). If the use of the guidelines and checklist indicates that a proposed agency project has taking or damaging implications, the agency must prepare an impact assessment in accordance with Section 5 of the Private Property Assessment Act.

Table 7: Private Property Assessment (Takings)

	Yes	No	
<i>Is FWP regulating the use of private property under a regulatory statute adopted pursuant to the police power of the state? (Property management, grants of financial assistance, and the exercise of the power of eminent domain are not within this category.) If not, no further analysis is required</i>	<input type="checkbox"/>	<input checked="" type="checkbox"/>	
<i>Does the proposed regulatory action restrict the use of the regulated person's private property? If not, no further analysis is required.</i>	<input type="checkbox"/>	<input type="checkbox"/>	
<i>Does FWP have legal discretion to impose or not impose the proposed restriction or discretion as to how the restriction will be imposed? If not, no further analysis is required</i>	<input type="checkbox"/>	<input type="checkbox"/>	
<i>If so, FWP must determine if there are alternatives that would reduce, minimize, or eliminate the restriction on the use of private property, and analyze such alternatives. Have alternatives been considered and/or analyzed? If so, describe below:</i>	<input type="checkbox"/>	<input type="checkbox"/>	
PRIVATE PROPERTY ASSESMENT ACT (PPAA)			
Does the Proposed Action Have Takings Implications under the PPAA?	Question #	Yes	No
Does the project pertain to land or water management or environmental regulations affecting private property or water rights?	1	<input type="checkbox"/>	<input checked="" type="checkbox"/>
Does the action result in either a permanent or an indefinite physical occupation of private property?	2	<input type="checkbox"/>	<input checked="" type="checkbox"/>
Does the action deprive the owner of all economically viable uses of the property?	3	<input type="checkbox"/>	<input checked="" type="checkbox"/>
Does the action require a property owner to dedicate a portion of property or to grant an easement? (If answer is NO, skip questions 4a and 4b and continue with question 5)	4	<input type="checkbox"/>	<input checked="" type="checkbox"/>
Is there a reasonable, specific connection between the government requirement and legitimate state interest?	4a	<input type="checkbox"/>	<input type="checkbox"/>
Is the government requirement roughly proportional to the impact of the proposed use of the property?	4b	<input type="checkbox"/>	<input type="checkbox"/>

Does the action deny a fundamental attribute of ownership?	5	<input type="checkbox"/>	<input checked="" type="checkbox"/>
Does the action have a severe impact of the value of the property?	6	<input type="checkbox"/>	<input checked="" type="checkbox"/>
Does the action damage the property by causing some physical disturbance with respect to the property in excess of that sustained by the public general? (If the answer is NO, skip questions 7a-7c.)	7	<input type="checkbox"/>	<input checked="" type="checkbox"/>
Is the impact of government action direct, peculiar, and significant?	7a	<input type="checkbox"/>	<input type="checkbox"/>
Has the government action resulted in the property becoming practically inaccessible, waterlogged, or flooded?	7b	<input type="checkbox"/>	<input type="checkbox"/>
Has the government action diminished property values by more than 30% and necessitated the physical taking of adjacent property or property across a public way from the property in question?	7c	<input type="checkbox"/>	<input type="checkbox"/>
Does the proposed action result in taking or damaging implications?		<input type="checkbox"/>	<input checked="" type="checkbox"/>
Taking or damaging implications exist if YES is checked in response to Question 1 and also to any one or more of the following questions: 2, 3, 4, 6, 7a, 7b, 7c; or if NO is checked in response to question 4a or 4b.			
If taking or damaging implications exist, the agency must comply with MCA § 2-10-105 of the PPAA, to include the preparation of a taking or damaging impact assessment. Normally, the preparation of an impact assessment will require consultation with agency legal staff.			
Alternatives: The analysis under the Private Property Assessment Act, §§ 2-10-101 through -112, MCA, indicates no impact. FWP does not plan to impose conditions that would restrict the regulated person's use of private property to constitute a taking.			

IX. Public Participation

The level of analysis in an EA will vary with the complexity and seriousness of environmental issues associated with a proposed action. The level of public interest will also vary. FWP is responsible for adjusting public review to match these factors (ARM 12.2.433(1)). Because FWP determines the proposed action will result in limited environmental impact, and little public interest has been expressed, FWP determines the following public notice strategy will provide an appropriate level of public review:

- An EA is a public document and may be inspected upon request. Any person may obtain a copy of an EA by making a request to FWP. If the document is out-of-print, a copying charge may be levied (ARM 12.2.433(2)).
- Public notice will be served on the Montana Fish, Wildlife and Parks website at:
<https://fwp.mt.gov/aboutfwp/public-comment-opportunities>
- Copies will be distributed to neighboring landowners to ensure their knowledge of the proposed project and opportunity for review and comment on the proposed action.
- FWP maintains a mailing list of persons interested in a particular action or type of action. FWP will notify all interested persons and distribute copies of the EA to those persons for review and comment (ARM 12.2.433(3)).
- FWP will issue public notice in the following newspaper periodical(s) on the date(s) indicated.

Newspaper / Periodical	Date(s) Public Notice Issued
N/A	

- Public notice will announce the availability of the EA, summarize its content, and solicit public comment.
 - **Duration of Public Comment Period:** The public comment period begins on the date of publication of legal notice in area newspapers (see above). Written or e-mailed comments will be accepted until 5:00 p.m., MST, on the last day of public comment, as listed below:

Length of Public Comment Period: 15 days

Public Comment Period Begins: 03/06/2025

Public Comment Period Ends: 03/21/2025

Comments must be addressed to the FWP contact, as listed below.

○ **Where to Mail or Email Comments on the Draft EA:**

Name: LADD KNOTEK

Email: lknotek@mt.gov

Mailing Address:

3201 Spurgin Rd.

Missoula, MT 59804

X. Recommendation for Further Environmental Analysis

NO further analysis is needed for the proposed action	<input checked="" type="checkbox"/>
FWP must conduct EIS level review for the proposed action	<input type="checkbox"/>

XI. EA Preparation and Review

	Name	Title
EA prepared by:	W. Ladd Knotek	Fisheries Biologist
EA reviewed by:	Pat Saffel	R2 Fisheries Program Manager
EA reviewed by:	Liz Bradley	R2 Wildlife Program Manager