

DRAFT

ENVIRONMENTAL ASSESSMENT

CHECKLIST

South Fork Spotted Dog Creek Restoration Project;

Avon, MT

6/18/2025



Table of Contents

I.	Compliance with the Montana Environmental Policy Act	3
II.	Background and Description of Proposed Project	3
III.	Purpose and Need	4
IV.	Other Agency Regulatory Responsibilities	5
V.	List of Mitigations, Stipulations	5
	Table 4: SPA 124 Permit Conditions the Department Will Require to Issue Permit.....	6
VI.	Alternatives Considered	7
VII.	Summary of Potential Impacts of the Proposed Project on the Physical Environment and Human Population ...	7
VIII.	Private Property Impact Analysis (Takings).....	13
IX.	Public Participation	14
X.	Recommendation for Further Environmental Analysis	15
XI.	EA Preparation and Review	15
	Attachment 1.....	16
	SPA 124 Permit General Conditions	16

I. Compliance with the Montana Environmental Policy Act

Before a proposed project may be approved, environmental review must be conducted to identify and consider potential impacts of the proposed project on the human and physical environment affected by the project. The Montana Environmental Policy Act (MEPA) and its implementing rules and regulations require different levels of environmental review, depending on the proposed project, significance of potential impacts, and the review timeline. § 75-1-201, Montana Code Annotated (“MCA”), and the Administrative Rules of Montana (“ARM”) 12.2.430, General Requirements of the Environmental Review Process.

FWP must prepare an EA when:

- *It is considering a “state-proposed project,” which is defined in § 75-1-220(8)(a) as:
 - (i) a project, program, or activity initiated and directly undertaken by a state agency;
 - (ii) ... a project or activity supported through a contract, grant, subsidy, loan, or other form of funding assistance from a state agency, either singly or in combination with one or more other state agencies; or
 - (iii) ... a project or activity authorized by a state agency acting in a land management capacity for a lease, easement, license, or other authorization to act.*
- *It is not clear without preparation of an EA whether the proposed project is a major one significantly affecting the quality of the human environment. ARM 12.2.430(3)(a));*
- *FWP has not otherwise implemented the interdisciplinary analysis and public review purposes listed in ARM 12.2.430(2) (a) and (d) through a similar planning and decision-making process (ARM 12.2.430(3)(b));*
- *Statutory requirements do not allow sufficient time for the FWP to prepare an EIS (ARM 12.2.430(3)(c));*
- *The project is not specifically excluded from MEPA review according to § 75-1-220(8)(b) or ARM 12.2.430(5); or*
- *As an alternative to preparing an EIS, prepare an EA whenever the project is one that might normally require an EIS, but effects which might otherwise be deemed significant appear to be mitigable below the level of significance through design, or enforceable controls or stipulations or both imposed by the agency or other government agencies. For an EA to suffice in this instance, the agency must determine that all the impacts of the proposed project have been accurately identified, that they will be mitigated below the level of significance, and that no significant impact is likely to occur. The agency may not consider compensation for purposes of determining that impacts have been mitigated below the level of significance (ARM 12.2.430(4)).*

MEPA is procedural; its intent is to ensure that impacts to the environment associated with a proposed project are fully considered and the public is informed of potential impacts resulting from the project.

II. Background and Description of Proposed Project

Name of Project: South Fork Spotted Dog Creek Restoration Project; Avon, MT

Project goals will be achieved by removing both human placed fill and natural high areas from the historic floodplain and using the material to fill existing incised channel to restore it to a fully connected, “Stage Zero” condition. By filling the existing channel and letting flows spread across the valley bottom, natural floodplain processes will be restored resulting in improved hydrologic connectivity, re-establishment of the native willow and wetland vegetation community, and improved habitat for fish and wildlife. Streamflow’s will be diverted around the project area during floodplain grading. Area higher than the geomorphic grade line of the valley bottom will be lowered and areas lower will be raised. High quality riparian vegetation such as willows and

wetland sod mats will be placed throughout the re-connected floodplain. Woody debris will also be placed throughout the new surface. Woody debris will be harvested on site from conifer encroachment occurring in the vicinity of the project.

Affected Area / Location of Proposed Project:

- Legal Description
 - Latitude/Longitude: 46.51082, -112.572816
 - Section, Township, and Range: Section 26, Township 9N, Range 8W
 - Town/City, County, Montana: Avon, Powell, Montana
- Location Map

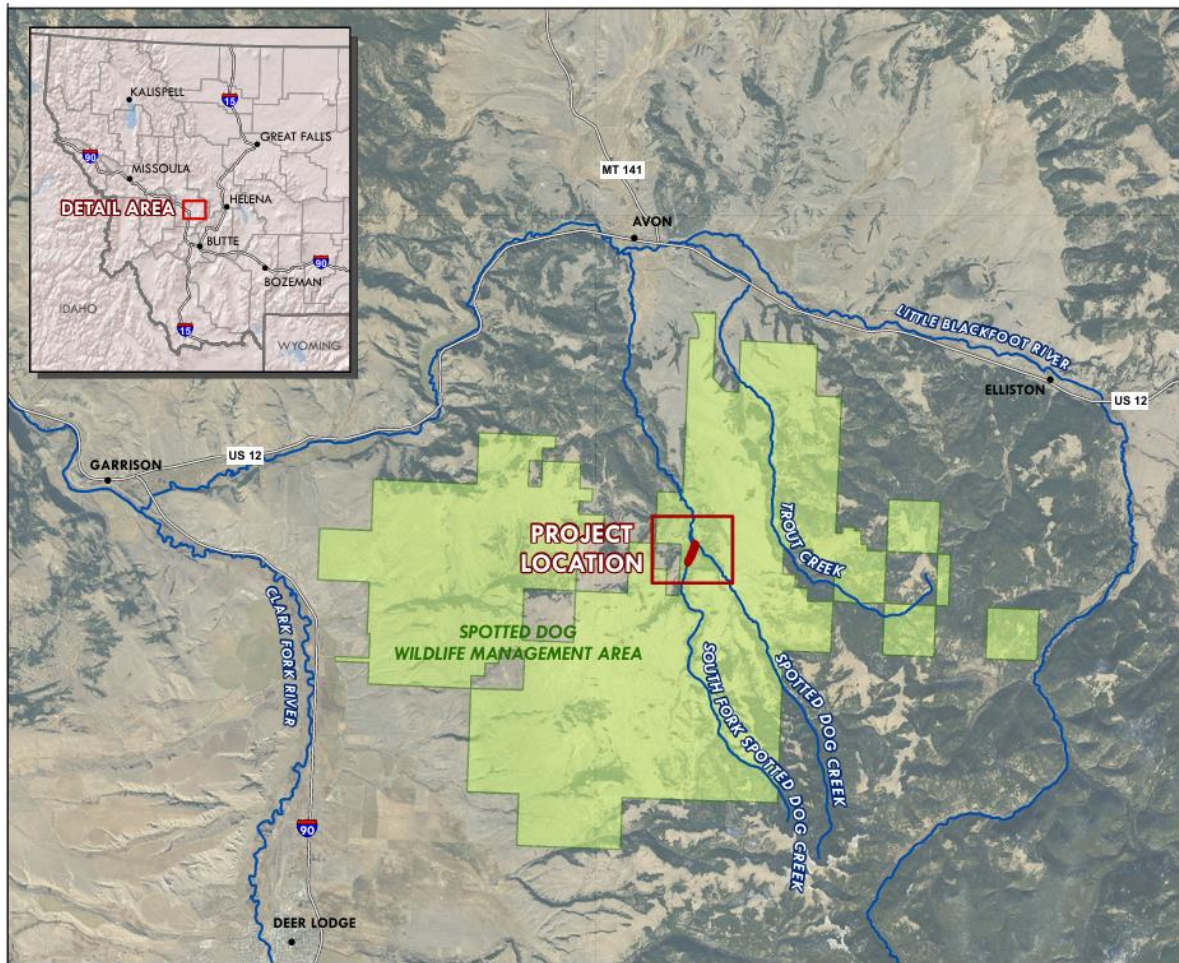

III. Purpose and Need

The EA must include a description of the benefits and purpose of the proposed project. ARM 12.2.432(3)(b). Benefits of the proposed project refer to benefits to the resource, public, department, state, and/or other.

The purpose of the project is to improve riparian, aquatic, and wetland resources on the Spotted Dog WMA. The current condition of the South Fork of Spotted Dog Creek in this section is heavily impaired. The goal of the project is to restore the 2,000 foot reach of the South Fork of Spotted Dog Creek, to a fully connected stage zero condition. The project is being completed to improve fish and wildlife habitat and improve riparian function.

If FWP prepared a cost/benefit analysis before completion of the EA, the EA must contain the cost/benefit analysis or a reference to it. ARM 12.2.432(3)(b).

	Yes*	No
Was a cost/benefit analysis prepared for the proposed project?	<input type="checkbox"/>	<input checked="" type="checkbox"/>

* If yes, a copy of the cost/benefit analysis prepared for the proposed project is included in Attachment A to this Draft EA

IV. Other Agency Regulatory Responsibilities

FWP must list any federal, state, and/or local agencies that have overlapping or additional jurisdiction, or environmental review responsibility for the proposed project, as well as permits, licenses, and other required authorizations. ARM 12.2.432(3)(c).

*A list of other required local, state, and federal approvals, such as permits, certificates, and/or licenses from affected agencies is included in **Table 1** below. **Table 1** provides a summary of state requirements but does not necessarily represent a complete and comprehensive list of all permits, certificates, or approvals needed. Agency decision-making is governed by state and federal laws, including statutes, rules, and regulations, that form the legal basis for the conditions the proposed project must meet to obtain necessary permits, certificates, licenses, or other approvals. Further, these laws set forth the conditions under which each agency could deny the necessary approvals.*

Table 1: Federal, State, and/or Local Regulatory Responsibilities

Agency	Type of Authorization (permit, license, stipulation, other)	Purpose
Montana DEQ (or FWP on behalf of DEQ)	318 Authorization	Provide short-term water quality turbidity standard for construction activities.
U.S. Army Corps of Engineers	Section 404 Permit	Regulate the discharge of dredged or fill material into Water of the United States.

V. List of Mitigations, Stipulations

Mitigations, stipulations, and other enforceable controls required by FWP, or another agency, may be relied upon to limit potential impacts associated with a proposed Project. The table below lists and evaluates enforceable conditions FWP may rely on to limit potential impacts associated with the proposed Project. ARM 12.2.432(3)(g).

Table 2: Listing and Evaluation of Enforceable Mitigations Limiting Impacts

Are enforceable controls limiting potential impacts of the proposed action? If not, no further evaluation is needed.			Yes <input checked="" type="checkbox"/>	No <input type="checkbox"/>
If yes, are these controls being relied upon to limit impacts below the level of significance? If yes, list the enforceable control(s) below			Yes <input checked="" type="checkbox"/>	No <input type="checkbox"/>
Enforceable Control	Responsible Agency	Authority (Rule, Permit, Stipulation, Other)	Effect of Enforceable Control on Proposed Project	
SPA 124 Permit - General Requirements (see Appendix 1)	FWP	SPA 124	SPA 124 Permit, General Conditions, provide best management practices in the form of enforceable controls to limit potential adverse impacts from the proposed project. Fines may be levied	

			for violating these general requirements and/or corrective action may be required to remedy non-compliance.
--	--	--	---

VI. SPA 124 Permit Action

Any applicable Montana stream work that is not otherwise excluded from MEPA review under the applicable requirements of ARM 12.2.454, Actions that Qualify for a Categorical Exclusion, and has the potential to alter the stream channel or bank, requires a project-specific 124 Stream Protection Act Permit or SPA 124 Permit prior to the start of work. The SPA 124 permit is issued by FWP's Fisheries Division and includes both the general conditions described in Attachment 1 and any additional Special Conditions deemed necessary to protect and preserve the affected waterway. Additional conditions deemed necessary to protect and preserve the affected stream from potential impacts associated with the proposed project are listed in Table 4 below.

Table 3: SPA 124 Permit Conditions the Department Will Require to Issue Permit.

Activity	Special Condition	Description
Channel Plug Construction	Monitoring	The project shall be monitored after subsequent high water and re-planting and channel manipulation completed where necessary.
Channel re-route activation	Fish salvage	FWP fisheries staff (Caleb Uerling) shall be notified at least one week ahead of channel de-watering to facilitate fish salvage.
Beaver habitat structure construction	Maintain fish passage	Beaver habitat structures shall maintain surface water connectivity over structures at a grade appropriate for fish passage. Coordinate a post-project inspection of structures with FWP fisheries staff (Caleb Uerling).
In-stream construction	Fish window	No in-stream work shall be completed prior to 7/15/2025 except for the temporary crossing on the unnamed tributary to the South Fork of Spotted Dog Creek.

VII. Alternatives Considered

In addition to the proposed Project, and as required by MEPA, FWP analyzes the "no-action" alternative in this EA. Under the "no-action" alternative, FWP would not do the proposed project.

Under the "No Action" alternative, the proposed project would not occur. Therefore, no additional impacts to the physical environment or human population in the analysis area would occur. The "No Action" alternative forms the baseline from which the potential impacts of the proposed Project can be measured.

	Yes*	No
Were any additional alternatives considered and dismissed?	<input type="checkbox"/>	<input checked="" type="checkbox"/>

* If yes, a list and description of the other alternatives considered, but not carried forward for detailed review is included below

DELETE ALTERNATIVES 3-5 BELOW IF NO OTHER ALTERNATIVES WERE ANALYZED

If additional alternatives were analyzed, then, in addition to the information included below in this section, new tables will need to be added to the Impacts Analysis in Section VIII for each additional alternative analyzed (i.e., add and complete new Table 6 (Physical Resources) and new Table 7 (Human Resources) for Alternative 3, and so on for each alternative analyzed)

VIII. Summary of Potential Impacts of the Proposed Project on the Physical Environment and Human Population

The impacts analysis identifies and evaluates **direct**, **secondary**, and **cumulative impacts**.

- **Direct impacts** are those that occur at the same time and place as the action that triggers the effect.
- **Secondary impacts** "are further impacts to the human environment that may be stimulated or induced by or otherwise result from a direct impact of the action." ARM 12.2.429(18).
- **Cumulative impacts** "means the collective impacts on the human environment of the proposed action when considered in conjunction with other past and present actions related to the proposed action by location or generic type. Related future actions must also be considered when these actions are under concurrent consideration by any state agency through pre-impact statement studies, separate impact statement evaluation, or permit processing procedures." ARM 12.2.429(7).

Where impacts are expected to occur, the impact analysis estimates the **extent**, **duration**, **frequency**, and **severity** of the impact. The duration of an impact is quantified as follows:

- **Short-Term:** impacts that would not last longer than the proposed project.
- **Long-Term:** impacts that would remain or occur following the proposed project.

The severity of an impact is measured using the following:

- **No Impact:** there would be no change from current conditions.
- **Negligible:** an adverse or beneficial effect would occur but would be at the lowest levels of detection.
- **Minor:** the effect would be noticeable but would be relatively small and would not affect the function or integrity of the resource.

- **Moderate:** the effect would be easily identifiable and would change the function or integrity of the resource.
- **Major:** the effect would irretrievably alter the resource.

Some impacts may require mitigation. As defined in ARM 12.2.429, mitigation means:

- Avoiding an impact by not taking a certain action or parts of a project;
- Minimizing impacts by limiting the degree or magnitude of a project and its implementation;
- Rectifying an impact by repairing, rehabilitating, or restoring the affected environment; or
- Reducing or eliminating an impact over time by preservation and maintenance operations during the life of a project or the time period thereafter that an impact continues.

A list of any mitigation strategies including, but not limited to, design, enforceable controls or stipulations, or both, as applicable to the proposed project is included in **Section VI** above.

FWP must analyze impacts to the physical and human environment for each alternative considered. The proposed project considered the following alternatives:

- **Alternative 1: No Action. Evaluation and Summary of Potential Impacts on the Physical Environment and Human Population**

Under the “No Action” alternative, the proposed project would not occur. Therefore, no additional impacts to the physical environment or human population in the analysis area would occur. The “No Action” alternative forms the baseline from which the potential impacts of the proposed Project can be measured.

- **Alternative 2: Proposed Project. Evaluation and Summary of Potential Impacts on the Physical Environment and Human Population**

See **Table 4** (Impacts on Physical Environment) and **Table 5** (Impacts on Human Population) below.

Table 4 - Potential Impacts of the Proposed Project on the Physical Environment

PHYSICAL ENVIRONMENT	Duration of Impact			Severity of Impact					Summary of Potential Direct, Secondary, and Cumulative Impacts and Mitigation Measures
	None	Short-Term	Long-Term	None	Negligible	Minor	Moderate	Major	
Terrestrial, avian, and aquatic life and habitats	<input type="checkbox"/>	<input type="checkbox"/>	<input checked="" type="checkbox"/>	<input type="checkbox"/>	<input type="checkbox"/>	<input type="checkbox"/>	<input checked="" type="checkbox"/>	<input type="checkbox"/>	There will be impacts to aquatic and terrestrial habitat due to the disturbance from construction activities at the site and because the overall goals of the project are to change habitat values. Major changes will be beneficial but there will be impacts in the short term and mitigated by proper revegetation and construction techniques.
Water quality, quantity, and distribution	<input type="checkbox"/>	<input type="checkbox"/>	<input checked="" type="checkbox"/>	<input type="checkbox"/>	<input type="checkbox"/>	<input checked="" type="checkbox"/>	<input checked="" type="checkbox"/>	<input type="checkbox"/>	Water will be more widely distributed on the floodplain due to certain aspects of the project. These impacts should be beneficial and localized. The project should not adversely impact downstream conditions in any significant way.
Geology	<input type="checkbox"/>	<input type="checkbox"/>	<input checked="" type="checkbox"/>	<input type="checkbox"/>	<input type="checkbox"/>	<input checked="" type="checkbox"/>	<input type="checkbox"/>	<input type="checkbox"/>	There will be changes to the surface geology due to the re-grading aspect of the project. These impacts are intended to be beneficial and off-set by re-vegetation.
Soil quality, stability, and moisture	<input type="checkbox"/>	<input checked="" type="checkbox"/>	<input type="checkbox"/>	<input type="checkbox"/>	<input type="checkbox"/>	<input type="checkbox"/>	<input checked="" type="checkbox"/>	<input type="checkbox"/>	There will be short-term impacts to soil stability as the site recovers from construction activities and re-grading. The impacts will be short term and minimal if conditions of the 124 permit are followed and re-vegetation is successful.
Vegetation cover, quantity, and quality	<input type="checkbox"/>	<input type="checkbox"/>	<input checked="" type="checkbox"/>	<input type="checkbox"/>	<input type="checkbox"/>	<input type="checkbox"/>	<input checked="" type="checkbox"/>	<input type="checkbox"/>	There will be large disturbances to the vegetation currently on site. The vegetation will be replaced with a more appropriate vegetation community and long-term negative impacts will be offset by successful re-vegetation.
Aesthetics	<input type="checkbox"/>	<input checked="" type="checkbox"/>	<input type="checkbox"/>	<input type="checkbox"/>	<input checked="" type="checkbox"/>	<input type="checkbox"/>	<input type="checkbox"/>	<input type="checkbox"/>	There will be short term aesthetic impacts due to construction activities. Over the long term the aesthetics will change some but they will not be adversely impacted.
Air quality	<input checked="" type="checkbox"/>	<input type="checkbox"/>	<input type="checkbox"/>	<input checked="" type="checkbox"/>	<input type="checkbox"/>	<input type="checkbox"/>	<input type="checkbox"/>	<input type="checkbox"/>	
Unique, endangered, fragile, or limited environmental resources	<input checked="" type="checkbox"/>	<input type="checkbox"/>	<input type="checkbox"/>	<input checked="" type="checkbox"/>	<input type="checkbox"/>	<input type="checkbox"/>	<input type="checkbox"/>	<input type="checkbox"/>	

PHYSICAL ENVIRONMENT	Duration of Impact			Severity of Impact					
Resource	None	Short-Term	Long-Term	None	Negligible	Minor	Moderate	Major	Summary of Potential Direct, Secondary, and Cumulative Impacts and Mitigation Measures
Historical and archaeological sites	<input checked="" type="checkbox"/>	<input type="checkbox"/>	<input type="checkbox"/>	<input checked="" type="checkbox"/>	<input type="checkbox"/>	<input type="checkbox"/>	<input type="checkbox"/>	<input type="checkbox"/>	
Demands on environmental resources of land, water, air, and energy	<input checked="" type="checkbox"/>	<input type="checkbox"/>	<input type="checkbox"/>	<input checked="" type="checkbox"/>	<input type="checkbox"/>	<input type="checkbox"/>	<input type="checkbox"/>	<input type="checkbox"/>	

Table 5 - Potential Impacts of the Proposed Project on the Human Population

HUMAN POPULATION	Duration of Impact			Severity of Impact					
Resource	None	Short-Term	Long-Term	None	Negligible	Minor	Moderate	Major	Summary of Potential Direct, Secondary, and Cumulative Impacts and Mitigation Measures
Social structures and mores	<input checked="" type="checkbox"/>	<input type="checkbox"/>	<input type="checkbox"/>	<input checked="" type="checkbox"/>	<input type="checkbox"/>	<input type="checkbox"/>	<input type="checkbox"/>	<input type="checkbox"/>	
Cultural uniqueness and diversity	<input checked="" type="checkbox"/>	<input type="checkbox"/>	<input type="checkbox"/>	<input checked="" type="checkbox"/>	<input type="checkbox"/>	<input type="checkbox"/>	<input type="checkbox"/>	<input type="checkbox"/>	
Access to and quality of recreational and wilderness activities	<input checked="" type="checkbox"/>	<input type="checkbox"/>	<input type="checkbox"/>	<input checked="" type="checkbox"/>	<input type="checkbox"/>	<input type="checkbox"/>	<input type="checkbox"/>	<input type="checkbox"/>	
Local and state tax base and tax revenues	<input checked="" type="checkbox"/>	<input type="checkbox"/>	<input type="checkbox"/>	<input checked="" type="checkbox"/>	<input type="checkbox"/>	<input type="checkbox"/>	<input type="checkbox"/>	<input type="checkbox"/>	
Agricultural or Industrial production	<input checked="" type="checkbox"/>	<input type="checkbox"/>	<input type="checkbox"/>	<input checked="" type="checkbox"/>	<input type="checkbox"/>	<input type="checkbox"/>	<input type="checkbox"/>	<input type="checkbox"/>	
Human health and safety	<input checked="" type="checkbox"/>	<input type="checkbox"/>	<input type="checkbox"/>	<input checked="" type="checkbox"/>	<input type="checkbox"/>	<input type="checkbox"/>	<input type="checkbox"/>	<input type="checkbox"/>	
Quantity and distribution of employment	<input checked="" type="checkbox"/>	<input type="checkbox"/>	<input type="checkbox"/>	<input checked="" type="checkbox"/>	<input type="checkbox"/>	<input type="checkbox"/>	<input type="checkbox"/>	<input type="checkbox"/>	
Distribution and density of	<input checked="" type="checkbox"/>	<input type="checkbox"/>	<input type="checkbox"/>	<input checked="" type="checkbox"/>	<input type="checkbox"/>	<input type="checkbox"/>	<input type="checkbox"/>	<input type="checkbox"/>	

HUMAN POPULATION	Duration of Impact			Severity of Impact					
Resource	None	Short-Term	Long-Term	None	Negligible	Minor	Moderate	Major	Summary of Potential Direct, Secondary, and Cumulative Impacts and Mitigation Measures
population and housing									
Demands for government services	<input checked="" type="checkbox"/>	<input type="checkbox"/>	<input type="checkbox"/>	<input checked="" type="checkbox"/>	<input type="checkbox"/>	<input type="checkbox"/>	<input type="checkbox"/>	<input type="checkbox"/>	
Industrial, agricultural, and commercial activity	<input checked="" type="checkbox"/>	<input type="checkbox"/>	<input type="checkbox"/>	<input checked="" type="checkbox"/>	<input type="checkbox"/>	<input type="checkbox"/>	<input type="checkbox"/>	<input type="checkbox"/>	
Locally adopted environmental plans and goals	<input checked="" type="checkbox"/>	<input type="checkbox"/>	<input type="checkbox"/>	<input checked="" type="checkbox"/>	<input type="checkbox"/>	<input type="checkbox"/>	<input type="checkbox"/>	<input type="checkbox"/>	
Other appropriate social and economic circumstances	<input checked="" type="checkbox"/>	<input type="checkbox"/>	<input type="checkbox"/>	<input checked="" type="checkbox"/>	<input type="checkbox"/>	<input type="checkbox"/>	<input type="checkbox"/>	<input type="checkbox"/>	

Table 6: Determining the Significance of Impacts on the Quality of the Human Environment

<p>If the EA identifies impacts associated with the proposed project FWP must determine the significance of the impacts. ARM 12.2.431. This determination forms the basis for FWP's decision as to whether it is necessary to prepare an environmental impact statement. An impact may be adverse, beneficial, or both. If none of the adverse effects of the impact are significant, an EIS is not required. An EIS is required if an impact has a significant adverse effect, even if the agency believes that the effect on balance will be beneficial. ARM 12.2.431.</p> <p>According to the applicable requirements of ARM 12.2.431, FWP must consider the criteria identified in this table to determine the significance of each impact on the quality of the human environment. The significance determination is made by giving weight to these criteria in their totality. For example, impacts identified as moderate or major in severity may not be significant if the duration is short-term. However, moderate or major impacts of short-term duration may be significant if the quantity and quality of the resource is limited and/or the resource is unique or fragile. Further, moderate or major impacts to a resource may not be significant if the quantity of that resource is high or the quality of the resource is not unique or fragile.</p>	
Criteria Used to Determine Significance	
1	<p>The severity, duration, geographic extent, and frequency of the occurrence of the impact</p> <p>"Severity" describes the density of the potential impact, while "extent" describes the area where the impact will likely occur, e.g., a project may propagate ten noxious weeds on a surface area of 1 square foot. Here, the impact may be high in severity, but over a low extent. In contrast, if ten</p>

	<p>noxious weeds were distributed over ten acres, there may be low severity over a larger extent.</p> <p>“Duration” describes the time period during which an impact may occur, while “frequency” describes how often the impact may occur, e.g., an operation that uses lights to mine at night may have frequent lighting impacts during one season (duration).</p>
2	The probability that the impact will occur if the proposed project occurs; or conversely, reasonable assurance in keeping with the potential severity of an impact that the impact will not occur
3	Growth-inducing or growth-inhibiting aspects of the impact, including the relationship or contribution of the impact to cumulative impacts
4	The quantity and quality of each environmental resource or value that would be affected, including the uniqueness and fragility of those resources and values
5	The importance to the state and to society of each environmental resource or value that would be affected
6	Any precedent that would be set as a result of an impact of the proposed project that would commit FWP to future actions with significant impacts or a decision in principle about such future actions
7	Potential conflict with local, state, or federal laws, requirements, or formal plans

IX. Private Property Impact Analysis (Takings)

The 54th Montana Legislature enacted the Private Property Assessment Act, now found at § 2-10-101. The intent was to establish an orderly and consistent process by which state agencies evaluate their proposed projects under the "Takings Clauses" of the United States and Montana Constitutions. The Takings Clause of the Fifth Amendment of the United States Constitution provides: "nor shall private property be taken for public use, without just compensation." Similarly, Article II, Section 29 of the Montana Constitution provides: "Private property shall not be taken or damaged for public use without just compensation..."

The Private Property Assessment Act applies to proposed agency projects pertaining to land or water management or to some other environmental matter that, if adopted and enforced without due process of law and just compensation, would constitute a deprivation of private property in violation of the United States or Montana Constitutions.

The Montana State Attorney General's Office has developed guidelines for use by state agencies to assess the impact of a proposed agency project on private property. The assessment process includes a careful review of all issues identified in the Attorney General's guidance document (Montana Department of Justice 1997). If the use of the guidelines and checklist indicates that a proposed agency project has taking or damaging implications, the agency must prepare an impact assessment in accordance with Section 5 of the Private Property Assessment Act.

Table 7: Private Property Assessment (Takings)

	Yes	No	
Is FWP regulating the use of private property under a regulatory statute adopted pursuant to the police power of the state? (Property management, grants of financial assistance, and the exercise of the power of eminent domain are not within this category.) If not, no further analysis is required	<input type="checkbox"/>	<input checked="" type="checkbox"/>	
Does the proposed regulatory action restrict the use of the regulated person's private property? If not, no further analysis is required.	<input type="checkbox"/>	<input checked="" type="checkbox"/>	
Does FWP have legal discretion to impose or not impose the proposed restriction or discretion as to how the restriction will be imposed? If not, no further analysis is required	<input type="checkbox"/>	<input checked="" type="checkbox"/>	
If so, FWP must determine if there are alternatives that would reduce, minimize, or eliminate the restriction on the use of private property, and analyze such alternatives. Have alternatives been considered and/or analyzed? If so, describe below:	<input type="checkbox"/>	<input type="checkbox"/>	
PRIVATE PROPERTY ASSESMENT ACT (PPAA)			
Does the Proposed Action Have Takings Implications under the PPAA?	Question #	Yes	No
Does the project pertain to land or water management or environmental regulations affecting private property or water rights?	1	<input type="checkbox"/>	<input checked="" type="checkbox"/>
Does the action result in either a permanent or an indefinite physical occupation of private property?	2	<input type="checkbox"/>	<input checked="" type="checkbox"/>
Does the action deprive the owner of all economically viable uses of the property?	3	<input type="checkbox"/>	<input checked="" type="checkbox"/>
Does the action require a property owner to dedicate a portion of property or to grant an easement? (If answer is NO, skip questions 4a and 4b and continue with question 5)	4	<input type="checkbox"/>	<input checked="" type="checkbox"/>
Is there a reasonable, specific connection between the government requirement and legitimate state interest?	4a	<input type="checkbox"/>	<input type="checkbox"/>
Is the government requirement roughly proportional to the impact of the proposed use of the property?	4b	<input type="checkbox"/>	<input type="checkbox"/>

Does the action deny a fundamental attribute of ownership?	5	<input type="checkbox"/>	<input checked="" type="checkbox"/>
Does the action have a severe impact of the value of the property?	6	<input type="checkbox"/>	<input checked="" type="checkbox"/>
Does the action damage the property by causing some physical disturbance with respect to the property in excess of that sustained by the public general? (If the answer is NO, skip questions 7a-7c.)	7	<input type="checkbox"/>	<input checked="" type="checkbox"/>
Is the impact of government action direct, peculiar, and significant?	7a	<input type="checkbox"/>	<input type="checkbox"/>
Has the government action resulted in the property becoming practically inaccessible, waterlogged, or flooded?	7b	<input type="checkbox"/>	<input type="checkbox"/>
Has the government action diminished property values by more than 30% and necessitated the physical taking of adjacent property or property across a public way from the property in question?	7c	<input type="checkbox"/>	<input type="checkbox"/>
Does the proposed action result in taking or damaging implications?		<input type="checkbox"/>	<input checked="" type="checkbox"/>
Taking or damaging implications exist if YES is checked in response to Question 1 and also to any one or more of the following questions: 2, 3, 4, 6, 7a, 7b, 7c; or if NO is checked in response to question 4a or 4b.			
If taking or damaging implications exist, the agency must comply with MCA § 2-10-105 of the PPAA, to include the preparation of a taking or damaging impact assessment. Normally, the preparation of an impact assessment will require consultation with agency legal staff.			
Alternatives: The analysis under the Private Property Assessment Act, §§ 2-10-101 through -112, MCA, indicates no impact. FWP does not plan to impose conditions that would restrict the regulated person's use of private property to constitute a taking.			

X. Public Participation

The level of analysis in an EA will vary with the complexity and seriousness of environmental issues associated with a proposed action. The level of public interest will also vary. FWP is responsible for adjusting public review to match these factors (ARM 12.2.433(1)). Because FWP determines the proposed action will result in limited environmental impact, and little public interest has been expressed, FWP determines the following public notice strategy will provide an appropriate level of public review:

- *An EA is a public document and may be inspected upon request. Any person may obtain a copy of an EA by making a request to FWP. If the document is out-of-print, a copying charge may be levied (ARM 12.2.433(2)).*
- *Public notice will be served on the Montana Fish, Wildlife and Parks website at:
<https://fwp.mt.gov/aboutfwp/public-comment-opportunities>*
- *Copies will be distributed to neighboring landowners to ensure their knowledge of the proposed project and opportunity for review and comment on the proposed action.*
- *FWP maintains a mailing list of persons interested in a particular action or type of action. FWP will notify all interested persons and distribute copies of the EA to those persons for review and comment (ARM 12.2.433(3)).*
- *FWP will issue public notice in the following newspaper periodical(s) on the date(s) indicated.*

Newspaper / Periodical	Date(s) Public Notice Issued

- *Public notice will announce the availability of the EA, summarize its content, and solicit public comment.*
 - **Duration of Public Comment Period:** *The public comment period begins on the date of publication of legal notice in area newspapers (see above). Written or e-mailed comments will be accepted until 5:00 p.m., MST, on the last day of public comment, as listed below:*

Length of Public Comment Period: NA

Public Comment Period Begins: NA

Public Comment Period Ends: NA

Comments must be addressed to the FWP contact, as listed below.

○ **Where to Mail or Email Comments on the Draft EA:**

Name: NA

Email: NA

Mailing Address:

NA

XI. Recommendation for Further Environmental Analysis

NO further analysis is needed for the proposed action	<input checked="" type="checkbox"/>
FWP must conduct EIS level review for the proposed action	<input type="checkbox"/>

XII. EA Preparation and Review

	Name	Title
EA prepared by:	Caleb Uerling	Fish Biologist
EA reviewed by:	Patrick Saffel	Fish Manager

Attachment 1

SPA 124 Permit General Conditions

FWP.MT.GOV



THE **OUTSIDE** IS IN US ALL.

Stream Protection Act 124 Permit General Conditions

1. Complete work affecting a streambed or stream bank in an expeditious manner to avoid unnecessary impacts to the stream.
2. Limit the clearing of vegetation to that which is absolutely necessary for construction of the project. Take precautions to preserve existing riparian vegetation. Salvage and reuse native vegetation where possible.
3. Install and maintain erosion control measures where appropriate to protect aquatic resources. Do not clear and grub land adjacent to streams prior to installing proper erosion and sedimentation controls. Conduct all work in a manner that minimizes turbidity and other disturbances to aquatic resources.
4. Plan temporary construction facilities to:
 - a. Minimize disturbance to stream banks, stream bank vegetation, and the streambed by locating staging or storage facilities at least 50' horizontally from the highest anticipated water level during construction;
 - b. not restrict or impede fish passage in streams; and
 - c. not restrict any flow anticipated during use.
5. Provide sediment controls for drainage from topsoil stockpiles, staging areas, access roads, channel changes, and instream excavations.
6. Isolate work zones from flowing and standing waters to prevent turbid water and sediments from being discharged into streams or other drainages that flow directly into the stream. Divert flowing waters around the work zone.
7. Do not spill or dump material into streams. Store and handle petroleum products, chemicals, cement and other deleterious materials in a manner that will prevent their entering streams.
8. Do not permit wash water from cleaning concrete-related equipment or wet concrete to enter streams.
9. Do not operate mechanized equipment in any stream or flowing water unless special authorization is obtained. If special authorization is granted, the following conditions apply:
 - a. Power-wash all equipment allowed in a stream prior to entering the stream channel.
 - b. Clean and maintain all equipment so that petroleum-based products and hydraulic fluids do not leak or spill into the waterway.
10. Reclaim streambeds and stream banks as closely as possible to their pre-disturbed condition.
11. Restore disturbed stream banks to their natural or pre-disturbed configuration to match adjacent ground contours or as specified in the project plans. Stabilize, reseed, and re-vegetate disturbed areas. Install and maintain long-term biodegradable erosion-control measures to protect these areas until adequate vegetation has been established.
12. Restore temporary access routes and any temporarily disturbed areas to original conditions, including original contours and vegetation.
13. Dispose of any excess material generated from the project above the ordinary high-water mark and in an area not classified as a wetland.