

FINAL ENVIRONMENTAL ASSESSMENT CHECKLIST



Intake Fishing Access Site Management Agreement FWP-CEA-POR-R7-24-008

August 12, 2024



Table of Contents

I.	Compliance with the Montana Environmental Policy Act.....	3
II.	Background and Description of Proposed Project	3
III.	Purpose and Need	5
IV.	Other Agency Regulatory Responsibilities	5
V.	List of Mitigations, Stipulations	6
VI.	Alternatives Considered	7
VII.	Summary of Potential Impacts of the Proposed Project on the Physical Environment and Human Population ...	7
VIII.	Private Property Impact Analysis (Takings).....	17
IX.	Public Participation	18
X.	Recommendation for Further Environmental Analysis	19
XI.	EA Preparation and Review	19

I. Compliance with the Montana Environmental Policy Act

Before a proposed project may be approved, environmental review must be conducted to identify and consider potential impacts of the proposed project on the human and physical environment affected by the project. The Montana Environmental Policy Act (MEPA) and its implementing rules and regulations require different levels of environmental review, depending on the proposed project, significance of potential impacts, and the review timeline. § 75-1-201, Montana Code Annotated (“MCA”), and the Administrative Rules of Montana (“ARM”) 12.2.430, General Requirements of the Environmental Review Process.

FWP must prepare an EA when:

- *It is considering a “state-proposed project,” which is defined in § 75-1-220(8)(a) as:
 - (i) a project, program, or activity initiated and directly undertaken by a state agency;
 - (ii) ... a project or activity supported through a contract, grant, subsidy, loan, or other form of funding assistance from a state agency, either singly or in combination with one or more other state agencies; or
 - (iii) ... a project or activity authorized by a state agency acting in a land management capacity for a lease, easement, license, or other authorization to act.*
- *It is not clear without preparation of an EA whether the proposed project is a major one significantly affecting the quality of the human environment. ARM 12.2.430(3)(a));*
- *FWP has not otherwise implemented the interdisciplinary analysis and public review purposes listed in ARM 12.2.430(2) (a) and (d) through a similar planning and decision-making process (ARM 12.2.430(3)(b));*
- *Statutory requirements do not allow sufficient time for the FWP to prepare an EIS (ARM 12.2.430(3)(c));*
- *The project is not specifically excluded from MEPA review according to § 75-1-220(8)(b) or ARM 12.2.430(5); or*
- *As an alternative to preparing an EIS, prepare an EA whenever the project is one that might normally require an EIS, but effects which might otherwise be deemed significant appear to be mitigable below the level of significance through design, or enforceable controls or stipulations or both imposed by the agency or other government agencies. For an EA to suffice in this instance, the agency must determine that all the impacts of the proposed project have been accurately identified, that they will be mitigated below the level of significance, and that no significant impact is likely to occur. The agency may not consider compensation for purposes of determining that impacts have been mitigated below the level of significance (ARM 12.2.430(4)).*

MEPA is procedural; its intent is to ensure that impacts to the environment associated with a proposed project are fully considered and the public is informed of potential impacts resulting from the project.

II. Background and Description of Proposed Project

Name of Project: Intake Fishing Access Site Management Agreement.

Fish, Wildlife, and Parks is proposing to renew a Management Agreement with the US Department of Interior, Bureau of Reclamation. The agreement is for the management and operations of Intake Fishing Access Site (FAS) located 16 miles north of Glendive on Highway 16. The Intake FAS operated on a 50-year agreement and historically included two parcels: (1) The ‘Intake Area’ north of the river and (2) ‘Joe’s Island’ south of the river. The Intake Area includes a boat ramp, day use area, campground, and potable water system. Joe’s Island is a primitive area with no infrastructure. The proposed new Management Agreement would be for 50 years and include the Intake Area. Joe’s Island would not be included and would revert to Bureau of Reclamation management.

Affected Area / Location of Proposed Project:

- Legal Description
 - Latitude/Longitude: 47.28175, -104.526565
 - Section, Township, and Range: Sec 36, T18N, R56E
 - Town/City, County, Montana: Glendive, Dawson, Montana
- Location Map

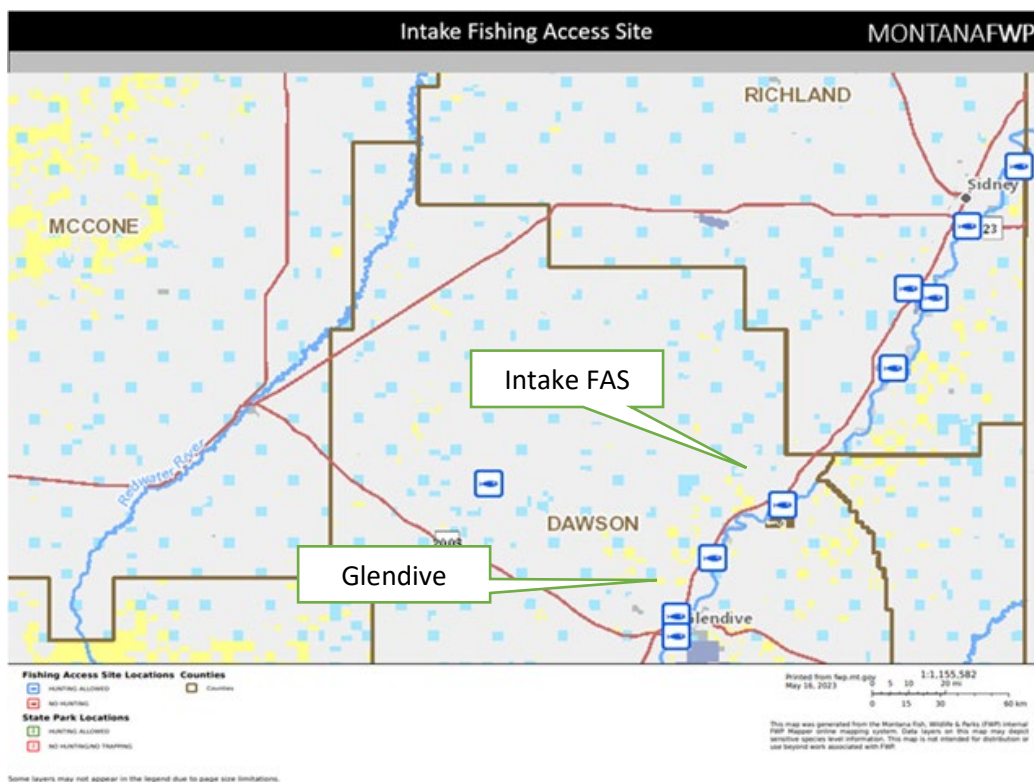
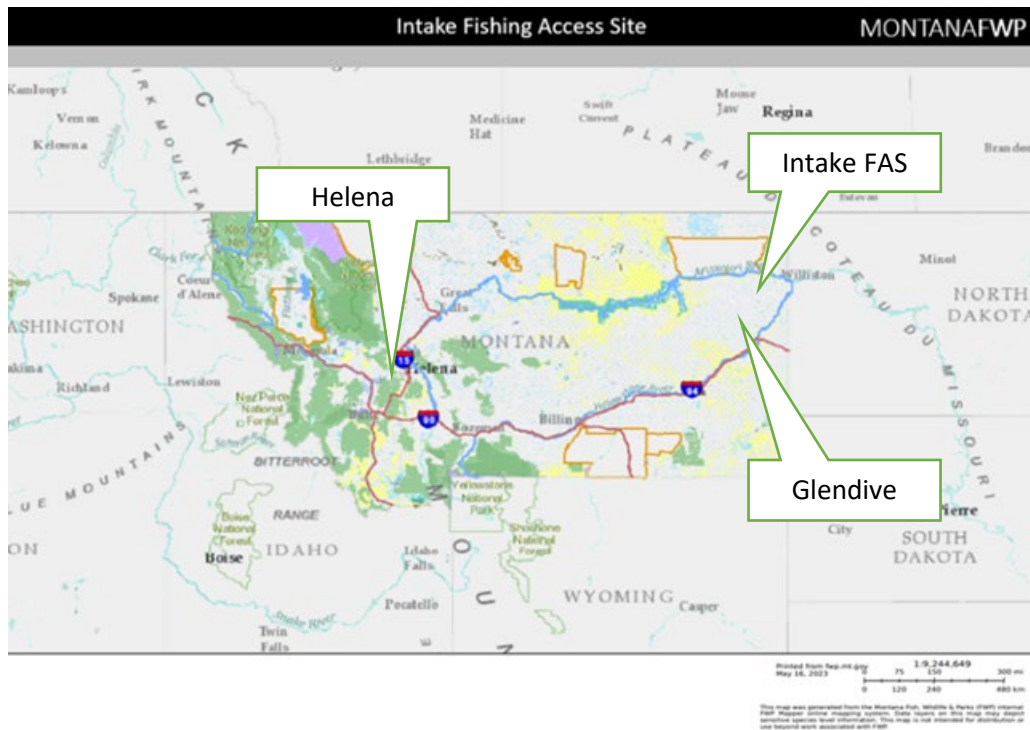

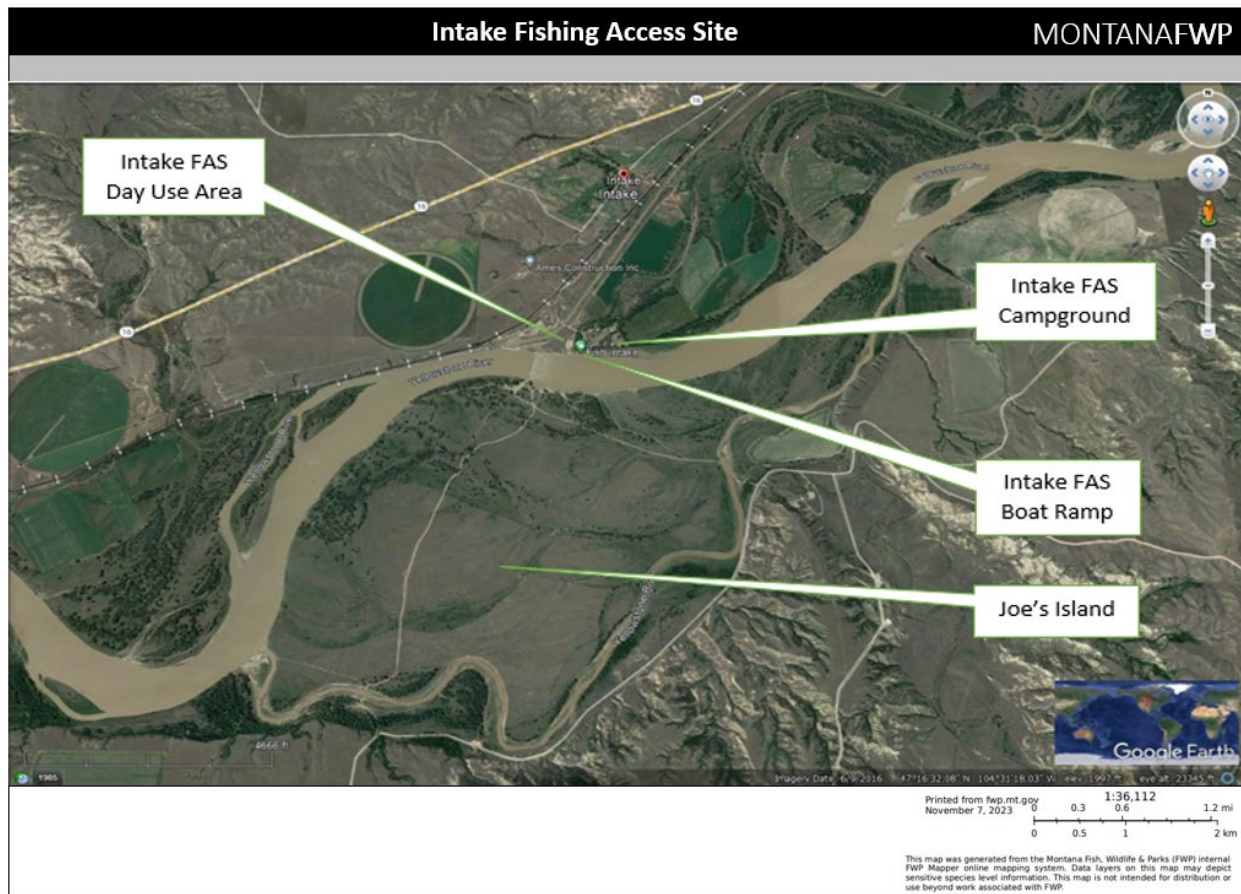

III. Purpose and Need

The EA must include a description of the purpose and need or benefits of the proposed project. ARM 12.2.432(3)(b). Benefits of the proposed project refer to benefits to the resource, public, department, state, and/or other.

This Management Agreement would allow FWP to continue daily operations and management of Intake FAS. The site includes a boat ramp, day use area, campground, and potable water system. The site is popular with locals and visitors to the area and sees high use during paddlefish season every spring. This agreement will outline the duties and responsibility for each agency and how the area will be managed for the next 50 years.

If FWP prepared a cost/benefit analysis before completion of the EA, the EA must contain the cost/benefit analysis or a reference to it. ARM 12.2.432(3)(b).

	Yes*	No
Was a cost/benefit analysis prepared for the proposed project?	<input type="checkbox"/>	<input checked="" type="checkbox"/>

* If yes, a copy of the cost/benefit analysis prepared for the proposed project is included in Attachment A to this Draft EA

IV. Other Agency Regulatory Responsibilities

FWP must list any federal, state, and/or local agencies that have overlapping or additional jurisdiction, or environmental review responsibility for the proposed project, as well as permits, licenses, and other required authorizations. ARM 12.2.432(3)(c).

A list of other required local, state, and federal approvals, such as permits, certificates, and/or licenses from affected agencies is included in **Table 1** below. **Table 1** provides a summary of requirements but does not necessarily represent a complete and comprehensive list of all permits, certificates, or approvals needed for the proposed project. Agency decision-making is governed by state and federal laws, including statutes, rules, and regulations, that form the legal basis for the conditions the proposed project must meet to obtain necessary permits, certificates, licenses, or other approvals. Further, these laws set forth the conditions under which each agency could deny the necessary approvals.

Table 1: Federal, State, and/or Local Regulatory Responsibilities

Agency	Type of Authorization (permit, license, stipulation, other)	Purpose
Bureau of Reclamation	Management Agreement	Provide details on management roles and responsibilities.

V. List of Mitigations, Stipulations

Mitigations, stipulations, and other enforceable controls required by FWP, or another agency, may be relied upon to limit potential impacts associated with a proposed Project. The table below lists and evaluates enforceable conditions FWP may rely on to limit potential impacts associated with the proposed Project. ARM 12.2.432(3)(g).

Table 2: Listing and Evaluation of Enforceable Mitigations Limiting Impacts

Are enforceable controls limiting potential impacts of the proposed action? If not, no further evaluation is needed.			Yes <input checked="" type="checkbox"/>	No <input type="checkbox"/>
If yes, are these controls being relied upon to limit impacts below the level of significance? If yes, list the enforceable control(s) below			Yes <input checked="" type="checkbox"/>	No <input type="checkbox"/>
Enforceable Control	Responsible Agency	Authority (Rule, Permit, Stipulation, Other)	Effect of Enforceable Control on Proposed Project	
Identification and protection of cultural resources	State Historic Preservation office (SHPO)	Cultural assessment inventory	In keeping with the Montana Antiquities Act and related regulations, all undertakings on state lands are assessed for their potential to affect cultural resources. This project would be evaluated according to the process for cultural resource inventory outlined in Administrative Rules 12.8.501-12.8.510, and in consultation with the State Historic Preservation Office. FWP also consults with all tribal historic preservation offices affiliated with each property in accordance with FWP's Tribal Consultation Guidelines.	
Noxious weed monitoring and mitigation	FWP	Noxious Weed Management plan	Limit the spread of noxious weeds on state lands	

VI. Alternatives Considered

In addition to the proposed project, and as required by MEPA, FWP analyzes the "No-Action" alternative in this EA. Under the "No Action" alternative, the proposed project would not occur. Therefore, no additional impacts to the physical environment or human population in the analysis area would occur. The "No Action" alternative forms the baseline from which the potential impacts of the proposed Project can be measured.

No action Alternative- Under the No Action Alternative, the existing Management Plan would expire and management of Intake FAS would revert back to the Bureau of Reclamation.

	Yes*	No
Were any additional alternatives considered and dismissed?	<input type="checkbox"/>	<input checked="" type="checkbox"/>

* If yes, a list and description of the other alternatives considered, but not carried forward for detailed review is included below

VII. Summary of Potential Impacts of the Proposed Project on the Physical Environment and Human Population

*The impacts analysis identifies and evaluates **direct, secondary, and cumulative impacts**.*

- **Direct impacts** are those that occur at the same time and place as the action that triggers the effect.
- **Secondary impacts** "are further impacts to the human environment that may be stimulated or induced by or otherwise result from a direct impact of the action." ARM 12.2.429(18).
- **Cumulative impacts** "means the collective impacts on the human environment of the proposed action when considered in conjunction with other past and present actions related to the proposed action by location or generic type. Related future actions must also be considered when these actions are under concurrent consideration by any state agency through pre-impact statement studies, separate impact statement evaluation, or permit processing procedures." ARM 12.2.429(7).

*Where impacts are expected to occur, the impact analysis estimates the **extent, duration, frequency, and severity** of the impact. The duration of an impact is quantified as follows:*

- **Short-Term:** impacts that would not last longer than the proposed project.
- **Long-Term:** impacts that would remain or occur following the proposed project.

The severity of an impact is measured using the following:

- **No Impact:** there would be no change from current conditions.
- **Negligible:** an adverse or beneficial effect would occur but would be at the lowest levels of detection.
- **Minor:** the effect would be noticeable but would be relatively small and would not affect the function or integrity of the resource.
- **Moderate:** the effect would be easily identifiable and would change the function or integrity of the resource.
- **Major:** the effect would irretrievably alter the resource.

Some impacts may require mitigation. As defined in ARM 12.2.429, mitigation means:

- *Avoiding an impact by not taking a certain action or parts of a project;*
- *Minimizing impacts by limiting the degree or magnitude of a project and its implementation;*
- *Rectifying an impact by repairing, rehabilitating, or restoring the affected environment; or*
- *Reducing or eliminating an impact over time by preservation and maintenance operations during the life of a project or the time period thereafter that an impact continues.*

*A list of any mitigation strategies including, but not limited to, design, enforceable controls or stipulations, or both, as applicable to the proposed project is included in **Section VI** above.*

FWP must analyze impacts to the physical and human environment for each alternative considered. The proposed project considered the following alternatives:

- **Alternative 1: No Action. Evaluation and Summary of Potential Impacts on the Physical Environment and Human Population**

Under the “No Action” alternative, the proposed project would not occur. Therefore, no additional impacts to the physical environment or human population in the analysis area would occur. The “No Action” alternative forms the baseline from which the potential impacts of the proposed Project can be measured.

No action Alternative- Under the No Action Alternative, the existing Management Plan would expire, and management of Intake FAS would revert back to the Bureau of Reclamation.

- **Alternative 2: Proposed Project. Evaluation and Summary of Potential Impacts on the Physical Environment and Human Population**

See **Table 3** (Impacts on Physical Environment) and **Table 4** (Impacts on Human Population) below.

Table 3 - Potential Impacts of Proposed Project on the Physical Environment

PHYSICAL ENVIRONMENT	Duration of Impact			Severity of Impact					Summary of Potential Direct, Secondary, and Cumulative Impacts and Mitigation Measures
	None	Short-Term	Long-Term	None	Negligible	Minor	Moderate	Major	
Terrestrial, avian, and aquatic life and habitats	<input type="checkbox"/>	<input type="checkbox"/>	<input checked="" type="checkbox"/>	<input type="checkbox"/>	<input type="checkbox"/>	<input checked="" type="checkbox"/>	<input type="checkbox"/>	<input type="checkbox"/>	<p>No significant adverse impacts to terrestrial, avian, and aquatic life and habitats would be expected because of the proposed project.</p> <p>Wildlife species located within or using the affected area include white-tail deer, mule deer, turkey, rattlesnakes and variety of bird species. This list is representative but does not constitute a complete list of wildlife species present in the affected area.</p> <p>The proposed management agreement will not directly impact wildlife currently in the area. This site does draw many fishermen to the area and could result in increased pressure on the fisheries.</p> <p>Therefore, any adverse impacts would be long-term, minor, and consistent with existing impacts in the affected area.</p>
Water quality, quantity, and distribution	<input checked="" type="checkbox"/>	<input type="checkbox"/>	<input type="checkbox"/>	<input checked="" type="checkbox"/>	<input type="checkbox"/>	<input type="checkbox"/>	<input type="checkbox"/>	<input type="checkbox"/>	<p>No significant adverse impacts to water quality, quantity and distribution will be expected with the new agreement. BOR will remain in charge of the diversion dam and flow of the Yellowstone River.</p> <p>Therefore, no adverse impacts would be expected.</p>
Geology	<input checked="" type="checkbox"/>	<input type="checkbox"/>	<input type="checkbox"/>	<input checked="" type="checkbox"/>	<input type="checkbox"/>	<input type="checkbox"/>	<input type="checkbox"/>	<input type="checkbox"/>	<p>No significant adverse impacts to geology will occur with this management agreement.</p> <p>No geology formations or areas of concerns reside in the area of the agreement.</p> <p>Therefore, no adverse impacts would be expected.</p>
Soil quality, stability, and moisture	<input type="checkbox"/>	<input type="checkbox"/>	<input checked="" type="checkbox"/>	<input type="checkbox"/>	<input checked="" type="checkbox"/>	<input type="checkbox"/>	<input type="checkbox"/>	<input type="checkbox"/>	<p>No significant adverse impacts to soil quality, stability, and moisture will occur under this agreement.</p> <p>No significant changes will occur from the proposed agreement compared to the existing agreement that impact soil.</p>

PHYSICAL ENVIRONMENT	Duration of Impact			Severity of Impact					
Resource	None	Short-Term	Long-Term	None	Negligible	Minor	Moderate	Major	Summary of Potential Direct, Secondary, and Cumulative Impacts and Mitigation Measures
									Therefore, any adverse impacts would be long term, negligible, and consistent with existing impacts in the affected area.
Vegetation cover, quantity, and quality	<input checked="" type="checkbox"/>	<input type="checkbox"/>	<input type="checkbox"/>	<input checked="" type="checkbox"/>	<input type="checkbox"/>	<input type="checkbox"/>	<input type="checkbox"/>	<input type="checkbox"/>	<p>No significant adverse impacts to vegetation cover, quantity, and quality will happen under this proposed action.</p> <p>The area of interest is currently a gravel parking lot and a cement boat ramp and riverbank area. No changes will occur in the designated area that will impact these areas. Therefore, no adverse impacts would be expected.</p>
Aesthetics	<input checked="" type="checkbox"/>	<input type="checkbox"/>	<input type="checkbox"/>	<input checked="" type="checkbox"/>	<input type="checkbox"/>	<input type="checkbox"/>	<input type="checkbox"/>	<input type="checkbox"/>	<p>No significant adverse impacts to aesthetics.</p> <p>This location is already managed as a recreation site with the needed infrastructure in place. No new infrastructure will need to be constructed for the management of the designated land discussed in the agreement. Therefore, no adverse impacts would be expected.</p>
Air quality	<input type="checkbox"/>	<input type="checkbox"/>	<input checked="" type="checkbox"/>	<input type="checkbox"/>	<input checked="" type="checkbox"/>	<input type="checkbox"/>	<input type="checkbox"/>	<input type="checkbox"/>	<p>No significant adverse impacts to air quality from the proposed Management Agreement.</p> <p>The area is utilized by members of the public for fishing, camping and other recreational activities that may cause increased fugitive dust and exhaust from vehicle use. Therefore, any adverse impacts would be long term, negligible, and consistent with existing impacts in the affected area.</p>
Unique, endangered, fragile, or limited environmental resources	<input checked="" type="checkbox"/>	<input type="checkbox"/>	<input type="checkbox"/>	<input checked="" type="checkbox"/>	<input type="checkbox"/>	<input type="checkbox"/>	<input type="checkbox"/>	<input type="checkbox"/>	<p>No significant adverse impacts to unique, endangered, fragile, or limited environmental resources.</p> <p>This area is already developed as a recreational area and no items in this category were discovered during that process. Therefore, no adverse impacts would be expected.</p>
Historical and archaeological sites	<input checked="" type="checkbox"/>	<input type="checkbox"/>	<input type="checkbox"/>	<input checked="" type="checkbox"/>	<input type="checkbox"/>	<input type="checkbox"/>	<input type="checkbox"/>	<input type="checkbox"/>	<p>No significant adverse impacts to historical and/or archaeological sites would be expected because of the proposed project.</p>

PHYSICAL ENVIRONMENT	Duration of Impact			Severity of Impact					Summary of Potential Direct, Secondary, and Cumulative Impacts and Mitigation Measures
	None	Short-Term	Long-Term	None	Negligible	Minor	Moderate	Major	
									<p>In keeping with the Montana Antiquities Act and related regulations (ARM 12.8.501-12.8.510), all undertakings on state lands are assessed by a qualified archaeologist or historian for their potential to affect cultural resources. The process for this assessment may include a cultural resource inventory and evaluation of cultural resources within or near the project area, in consultation with the State Historic Preservation Office. FWP also consults with all Tribal Historic Preservation Offices affiliated with each property in accordance with FWP's Tribal Consultation Guidelines. If cultural resources within or near the project area are recorded and are eligible for the National Register of Historic Places, they will be protected from adverse impacts through adjustments to the project design or cancellation of the project if no design alternatives are available. If cultural resources are unexpectedly discovered during project implementation, FWP would cease implementation and contact FWP's Heritage Program for further evaluation. Therefore, no impacts to any historical and archaeological sites would be expected because of the proposed project.</p>
Demands on environmental resources of land, water, air, and energy	<input checked="" type="checkbox"/>	<input type="checkbox"/>	<input type="checkbox"/>	<input checked="" type="checkbox"/>	<input type="checkbox"/>	<input type="checkbox"/>	<input type="checkbox"/>	<input type="checkbox"/>	<p>No significant adverse impacts to demands on environmental resources of land, water, air, and energy would be expected with the proposed action. This proposed Management Agreement would be to continue to management the existing facilities. No new demands on environmental resources are associated with the new proposed agreement. Therefore, no adverse impacts would be expected.</p>

Table 4 - Potential Impacts of Proposed Project on the Human Population

HUMAN POPULATION	Duration of Impact			Severity of Impact					Summary of Potential Direct, Secondary, and Cumulative Impacts and Mitigation Measures
	None	Short-Term	Long-Term	None	Negligible	Minor	Moderate	Major	
Social structures and mores	<input type="checkbox"/>	<input type="checkbox"/>	<input checked="" type="checkbox"/>	<input type="checkbox"/>	<input checked="" type="checkbox"/>	<input type="checkbox"/>	<input type="checkbox"/>	<input type="checkbox"/>	No significant adverse impacts to social structures and mores would be expected as a result of this project. The proposed management agreement would allow FWP to manage Intake FAS. This FAS is along the Yellowstone River which has a quality fishery and provides other recreational opportunities for the public. As such, fishing and related services support existing social structure, customs, values, and conventions in the affected area. Therefore, any adverse impacts would be long term, negligible, and consistent with existing impacts in the affected area.
Cultural uniqueness and diversity	<input checked="" type="checkbox"/>	<input type="checkbox"/>	<input type="checkbox"/>	<input checked="" type="checkbox"/>	<input type="checkbox"/>	<input type="checkbox"/>	<input type="checkbox"/>	<input type="checkbox"/>	No significant adverse impacts to cultural uniqueness and diversity is expected to occur with the proposed agreement. The area in the agreement is developed and used for recreational events. No changes will occur under the new agreement to impact the area. Therefore, no adverse impacts would be expected.
Access to and quality of recreational and wilderness activities	<input type="checkbox"/>	<input type="checkbox"/>	<input checked="" type="checkbox"/>	<input type="checkbox"/>	<input checked="" type="checkbox"/>	<input type="checkbox"/>	<input type="checkbox"/>	<input type="checkbox"/>	No significant adverse impacts to access to and quality of recreational and wilderness activities would be expected as a result of this project. No wilderness areas currently exist in the affected area; therefore, no impacts to wilderness recreation activities would occur because of the proposed project. The proposed management plan would allow FWP to continue to manage Intake FAS. Because the proposed agreement would continue maintenance and operations at the existing FAS it would likely increase the quality of the recreational experience.

HUMAN POPULATION	Duration of Impact			Severity of Impact					Summary of Potential Direct, Secondary, and Cumulative Impacts and Mitigation Measures
	None	Short-Term	Long-Term	None	Negligible	Minor	Moderate	Major	
									Therefore, any impacts would be long-term, beneficial, negligible and consistent with existing impacts in the affected area.
Local and state tax base and tax revenues	<input type="checkbox"/>	<input type="checkbox"/>	<input checked="" type="checkbox"/>	<input type="checkbox"/>	<input type="checkbox"/>	<input checked="" type="checkbox"/>	<input type="checkbox"/>	<input type="checkbox"/>	<p>No significant adverse impacts to demands on local and state tax base and tax revenues would be expected as a result of this agreement.</p> <p>The proposed plan would allow Intake FAS to remain open and viable, and may increase state and local tax revenues from the sale of fuel, supplies and/or equipment needed by visiting members of the public to the FAS. The project may result in a minor increase in tourism to the area.</p> <p>Therefore, any adverse impacts would be long term, negligible, beneficial, and consistent with existing impacts in the affected area.</p>
Agricultural or Industrial production	<input checked="" type="checkbox"/>	<input type="checkbox"/>	<input type="checkbox"/>	<input checked="" type="checkbox"/>	<input type="checkbox"/>	<input type="checkbox"/>	<input type="checkbox"/>	<input type="checkbox"/>	<p>No significant adverse impacts to agricultural or industrial production would be expected because of the proposed agreement. The affected area is an existing FAS and is not used for agricultural or industrial production. Because the affected area is not used for agricultural or industrial production the proposed agreement would not impact such practices.</p> <p>Therefore, no adverse impacts would be expected.</p>
Human health and safety	<input type="checkbox"/>	<input type="checkbox"/>	<input checked="" type="checkbox"/>	<input type="checkbox"/>	<input type="checkbox"/>	<input checked="" type="checkbox"/>	<input type="checkbox"/>	<input type="checkbox"/>	<p>No significant adverse impacts to human health and safety would be expected because of the proposed project.</p> <p>With the renewal of the agreement, human health and safety would likely improve for users of the FAS, as the site would continue to provide an improved area for people exercise as they hike, fish and camp.</p> <p>Therefore, any impacts would be long-term, beneficial, minor and consistent with existing impacts in the affected area.</p>

HUMAN POPULATION	Duration of Impact			Severity of Impact					Summary of Potential Direct, Secondary, and Cumulative Impacts and Mitigation Measures
	None	Short-Term	Long-Term	None	Negligible	Minor	Moderate	Major	
Quantity and distribution of employment	<input checked="" type="checkbox"/>	<input type="checkbox"/>	<input type="checkbox"/>	<input checked="" type="checkbox"/>	<input type="checkbox"/>	<input type="checkbox"/>	<input type="checkbox"/>	<input type="checkbox"/>	<p>No significant adverse impacts to demands on quantity and distribution of employment would be expected as a result of this project.</p> <p>FWP employees are in place to continue all aspects of site management.</p> <p>Therefore, no adverse impacts would be expected.</p>
Distribution and density of population and housing	<input checked="" type="checkbox"/>	<input type="checkbox"/>	<input type="checkbox"/>	<input checked="" type="checkbox"/>	<input type="checkbox"/>	<input type="checkbox"/>	<input type="checkbox"/>	<input type="checkbox"/>	<p>No significant adverse impacts to demands on distribution and density of population and housing would be expected as a result of this agreement.</p> <p>The proposed project is not expected to result in the movement of existing or new populations into or out of the affected area.</p> <p>Therefore, no adverse impacts would be expected.</p>
Demands for government services	<input type="checkbox"/>	<input checked="" type="checkbox"/>	<input checked="" type="checkbox"/>	<input type="checkbox"/>	<input checked="" type="checkbox"/>	<input type="checkbox"/>	<input type="checkbox"/>	<input type="checkbox"/>	<p>No significant adverse impacts to demands for government services would be expected as a result of this agreement.</p> <p>The proposed plan would continue management of the FAS and would use existing staff or contractors to complete the work. Further, FWP staff would regularly monitor the area for any resource damage. Facilities would continue to be maintained to FWP FAS standards. No additional demands for government services would be expected because of the proposed project.</p> <p>Therefore, any impacts would be long-term, beneficial, negligible, and consistent with existing impacts in the affected area.</p>
Industrial, agricultural, and commercial activity	<input checked="" type="checkbox"/>	<input type="checkbox"/>	<input type="checkbox"/>	<input checked="" type="checkbox"/>	<input type="checkbox"/>	<input type="checkbox"/>	<input type="checkbox"/>	<input type="checkbox"/>	<p>No significant adverse impacts to demands on industrial, agricultural, and commercial activity would be expected as a result of this agreement.</p> <p>The proposed agreement at the FAS would allow management to continue and would not impact any industrial, agricultural, or commercial activity.</p> <p>Therefore, no adverse impacts would be expected.</p>

HUMAN POPULATION	Duration of Impact			Severity of Impact					
Resource	None	Short-Term	Long-Term	None	Negligible	Minor	Moderate	Major	Summary of Potential Direct, Secondary, and Cumulative Impacts and Mitigation Measures
Locally adopted environmental plans and goals	<input checked="" type="checkbox"/>	<input type="checkbox"/>	<input type="checkbox"/>	<input checked="" type="checkbox"/>	<input type="checkbox"/>	<input type="checkbox"/>	<input type="checkbox"/>	<input type="checkbox"/>	No significant adverse impacts or demands on locally adopted environmental plans and goals would be expected as a result of this project. FWP is unaware of any locally adopted environmental plans or goals that would be impacted by the proposed management agreement. Therefore, no impacts would be expected because of the proposed project.
Other appropriate social and economic circumstances	<input type="checkbox"/>	<input type="checkbox"/>	<input checked="" type="checkbox"/>	<input type="checkbox"/>	<input type="checkbox"/>	<input type="checkbox"/>	<input checked="" type="checkbox"/>	<input type="checkbox"/>	No significant adverse impacts to demands on other appropriate social and economic circumstances would be expected as a result of this project. Reliable access to recreation facilities for members of the public would have long-term, moderate, and beneficial impacts by providing the affected public with a safe, clean and well managed facilities. FWP is unaware of any other appropriate social and economic circumstances that may be impacted by the proposed project

Table 6: Determining the Significance of Impacts on the Quality of the Human Environment

If the EA identifies impacts associated with the proposed project FWP must determine the significance of the impacts. ARM 12.2.431. This determination forms the basis for FWP's decision as to whether it is necessary to prepare an environmental impact statement. An impact may be adverse, beneficial, or both. If none of the adverse effects of the impact are significant, an EIS is not required. An EIS is required if an impact has a significant adverse effect, even if the agency believes that the effect on balance will be beneficial. ARM 12.2.431.

According to the applicable requirements of ARM 12.2.431, FWP must consider the criteria identified in this table to determine the significance of each impact on the quality of the human environment. The significance determination is made by giving weight to these criteria in their totality. For example, impacts identified as moderate or major in severity may not be significant if the duration is short-term. However, moderate or major impacts of short-term duration may be significant if the quantity and quality of the resource is limited and/or the resource is unique or fragile. Further, moderate or major impacts to a resource may not be significant if the quantity of that resource is high or the quality of the resource is not unique or fragile.

Criteria Used to Determine Significance

1	<p>The severity, duration, geographic extent, and frequency of the occurrence of the impact</p> <p>"Severity" describes the density of the potential impact, while "extent" describes the area where the impact will likely occur, e.g., a project may propagate ten noxious weeds on a surface area of 1 square foot. Here, the impact may be high in severity, but over a low extent. In contrast, if ten noxious weeds were distributed over ten acres, there may be low severity over a larger extent.</p> <p>"Duration" describes the time period during which an impact may occur, while "frequency" describes how often the impact may occur, e.g., an operation that uses lights to mine at night may have frequent lighting impacts during one season (duration).</p>
2	The probability that the impact will occur if the proposed project occurs; or conversely, reasonable assurance in keeping with the potential severity of an impact that the impact will not occur
3	Growth-inducing or growth-inhibiting aspects of the impact, including the relationship or contribution of the impact to cumulative impacts
4	The quantity and quality of each environmental resource or value that would be affected, including the uniqueness and fragility of those resources and values
5	The importance to the state and to society of each environmental resource or value that would be affected
6	Any precedent that would be set as a result of an impact of the proposed project that would commit FWP to future actions with significant impacts or a decision in principle about such future actions
7	Potential conflict with local, state, or federal laws, requirements, or formal plans

VIII. Private Property Impact Analysis (Takings)

The 54th Montana Legislature enacted the Private Property Assessment Act, now found at § 2-10-101. The intent was to establish an orderly and consistent process by which state agencies evaluate their proposed projects under the "Takings Clauses" of the United States and Montana Constitutions. The Takings Clause of the Fifth Amendment of the United States Constitution provides: "nor shall private property be taken for public use, without just compensation." Similarly, Article II, Section 29 of the Montana Constitution provides: "Private property shall not be taken or damaged for public use without just compensation..."

The Private Property Assessment Act applies to proposed agency projects pertaining to land or water management or to some other environmental matter that, if adopted and enforced without due process of law and just compensation, would constitute a deprivation of private property in violation of the United States or Montana Constitutions.

The Montana State Attorney General's Office has developed guidelines for use by state agencies to assess the impact of a proposed agency project on private property. The assessment process includes a careful review of all issues identified in the Attorney General's guidance document (Montana Department of Justice 1997). If the use of the guidelines and checklist indicates that a proposed agency project has taking or damaging implications, the agency must prepare an impact assessment in accordance with Section 5 of the Private Property Assessment Act.

Table 7: Private Property Assessment (Takings)

PRIVATE PROPERTY ASSESMENT ACT (PPAA)			
Does the Proposed Action Have Takings Implications under the PPAA?	Question #	Yes	No
Does the project pertain to land or water management or environmental regulations affecting private property or water rights?	1	<input type="checkbox"/>	<input checked="" type="checkbox"/>
Does the action result in either a permanent or an indefinite physical occupation of private property?	2	<input type="checkbox"/>	<input checked="" type="checkbox"/>
Does the action deprive the owner of all economically viable uses of the property?	3	<input type="checkbox"/>	<input checked="" type="checkbox"/>
Does the action require a property owner to dedicate a portion of property or to grant an easement? (If answer is NO, skip questions 4a and 4b and continue with question 5)	4	<input type="checkbox"/>	<input checked="" type="checkbox"/>
Is there a reasonable, specific connection between the government requirement and legitimate state interest?	4a	<input type="checkbox"/>	<input type="checkbox"/>
Is the government requirement roughly proportional to the impact of the proposed use of the property?	4b	<input type="checkbox"/>	<input type="checkbox"/>
Does the action deny a fundamental attribute of ownership?	5	<input type="checkbox"/>	<input checked="" type="checkbox"/>
Does the action have a severe impact of the value of the property?	6	<input type="checkbox"/>	<input checked="" type="checkbox"/>
Does the action damage the property by causing some physical disturbance with respect to the property in excess of that sustained by the public general? (If the answer is NO, skip questions 7a-7c.)	7	<input type="checkbox"/>	<input checked="" type="checkbox"/>
Is the impact of government action direct, peculiar, and significant?	7a	<input type="checkbox"/>	<input type="checkbox"/>
Has the government action resulted in the property becoming practically inaccessible, waterlogged, or flooded?	7b	<input type="checkbox"/>	<input type="checkbox"/>
Has the government action diminished property values by more than 30% and necessitated the physical taking of adjacent property or property across a public way from the property in question?	7c	<input type="checkbox"/>	<input type="checkbox"/>
Does the proposed action result in taking or damaging implications?		<input type="checkbox"/>	<input checked="" type="checkbox"/>

Taking or damaging implications exist if **YES** is checked in response to Question 1 and also to any one or more of the following questions: 2, 3, 4, 6, 7a, 7b, 7c; or if **NO** is checked in response to question 4a or 4b.

If taking or damaging implications exist, the agency must comply with MCA § 2-10-105 of the PPAA, to include the preparation of a taking or damaging impact assessment. Normally, the preparation of an impact assessment will require consultation with agency legal staff.

Alternatives:

The analysis under the Private Property Assessment Act, §§ 2-10-101 through -112, MCA, indicates no impact. FWP does not plan to impose conditions that would restrict the regulated person's use of private property to constitute a taking.

IX. Public Participation

The level of analysis in an EA will vary with the complexity and seriousness of environmental issues associated with a proposed action. The level of public interest will also vary. FWP is responsible for adjusting public review to match these factors (ARM 12.2.433(1)). Because FWP determines the proposed action will result in limited environmental impact, and little public interest has been expressed, FWP determines the following public notice strategy will provide an appropriate level of public review:

- *An EA is a public document and may be inspected upon request. Any person may obtain a copy of an EA by making a request to FWP. If the document is out-of-print, a copying charge may be levied (ARM 12.2.433(2)).*
- *Public notice will be served on the Montana Fish, Wildlife and Parks website at: <https://fwp.mt.gov/news/public-notices>*
- *Copies will be distributed to neighboring landowners to ensure their knowledge of the proposed project and opportunity for review and comment on the proposed action.*
- *FWP maintains a mailing list of persons interested in a particular action or type of action. FWP will notify all interested persons and distribute copies of the EA to those persons for review and comment (ARM 12.2.433(3)).*
- *FWP will issue public notice in the following newspaper periodical(s) on the date(s) indicated.*

Newspaper / Periodical	Date(s) Public Notice Issued
Glendive Ranger Review	TBD

- *Public notice will announce the availability of the EA, summarize its content, and solicit public comment.*
 - ***Duration of Public Comment Period:*** *The public comment period begins on the date of publication of legal notice in area newspapers (see above). Written or e-mailed comments will be accepted until 5:00 p.m., MST, on the last day of public comment, as listed below:*
Length of Public Comment Period: 15 days
Public Comment Period Begins: July 23, 2024
Public Comment Period Ends: August 7, 2024, 5 p.m. MST
 - ***Where to Mail or Email Comments on the Draft EA:***
Name: RILEY BELL **Email:** Riley.Bell@MT.Gov
Mailing Address:
Makoshika State Park
Attn: Intake FAS Mgmt Agreement
PO Box 1242, Glendive, MT 59330

X. Recommendation for Further Environmental Analysis

NO further analysis is needed for the proposed action	<input checked="" type="checkbox"/>
FWP must conduct EIS level review for the proposed action	<input type="checkbox"/>

XI. EA Preparation and Review

	Name	Title
EA prepared by:	Riley Bell	Recreation Manager
EA reviewed by:	Brian Burky	Regional Recreation Manager