

DRAFT
ENVIRONMENTAL ASSESSMENT
CHECKLIST

Hop Creek Ranch Private Pond Application

FWP-CEA-FSH-R5-24-020

05/23/2024



Table of Contents

I.	Compliance with the Montana Environmental Policy Act	3
II.	Background and Description of Proposed Project	3
III.	Purpose and Need.....	5
IV.	Other Agency Regulatory Responsibilities	5
V.	List of Mitigations, Stipulations.....	5
VI.	Alternatives Considered	6
VII.	Summary of Potential Impacts of the Proposed Project on the Physical Environment and Human Population	6
VIII.	Private Property Impact Analysis (Takings).....	13
IX.	Public Participation	14
X.	Recommendation for Further Environmental Analysis.....	15
XI.	EA Preparation and Review	15

I. Compliance with the Montana Environmental Policy Act

Before a proposed project may be approved, environmental review must be conducted to identify and consider potential impacts of the proposed project on the human and physical environment affected by the project. The Montana Environmental Policy Act (MEPA) and its implementing rules and regulations require different levels of environmental review, depending on the proposed project, significance of potential impacts, and the review timeline. § 75-1-201, Montana Code Annotated (“MCA”), and the Administrative Rules of Montana (“ARM”) 12.2.430, General Requirements of the Environmental Review Process.

FWP must prepare an EA when:

- *It is considering a “state-proposed project,” which is defined in § 75-1-220(8)(a) as:
 - (i) a project, program, or activity initiated and directly undertaken by a state agency;
 - (ii) ... a project or activity supported through a contract, grant, subsidy, loan, or other form of funding assistance from a state agency, either singly or in combination with one or more other state agencies; or
 - (iii) ... a project or activity authorized by a state agency acting in a land management capacity for a lease, easement, license, or other authorization to act.*
- *It is not clear without preparation of an EA whether the proposed project is a major one significantly affecting the quality of the human environment. ARM 12.2.430(3)(a));*
- *FWP has not otherwise implemented the interdisciplinary analysis and public review purposes listed in ARM 12.2.430(2) (a) and (d) through a similar planning and decision-making process (ARM 12.2.430(3)(b));*
- *Statutory requirements do not allow sufficient time for the FWP to prepare an EIS (ARM 12.2.430(3)(c));*
- *The project is not specifically excluded from MEPA review according to § 75-1-220(8)(b) or ARM 12.2.430(5); or*
- *As an alternative to preparing an EIS, prepare an EA whenever the project is one that might normally require an EIS, but effects which might otherwise be deemed significant appear to be mitigable below the level of significance through design, or enforceable controls or stipulations or both imposed by the agency or other government agencies. For an EA to suffice in this instance, the agency must determine that all the impacts of the proposed project have been accurately identified, that they will be mitigated below the level of significance, and that no significant impact is likely to occur. The agency may not consider compensation for purposes of determining that impacts have been mitigated below the level of significance (ARM 12.2.430(4)).*

MEPA is procedural; its intent is to ensure that impacts to the environment associated with a proposed project are fully considered and the public is informed of potential impacts resulting from the project.

II. Background and Description of Proposed Project

Name of Project: Hop Creek Ranch Private Pond Application

A landowner is applying for a private fish pond license and proposes to stock rainbow trout. The pond is an instream pond and is supplied by both surface water and groundwater sources. The private pond is approximately 1.7 surface acres and located on Hop Creek, a tributary to Painted Robe Creek and 12.2 miles northwest of Broadview, Montana. The outlet of the pond is an unscreened, 16” culvert pipe with a two-foot drop into Hop Creek. In addition, it is an earthen dam pond and escapement is likely during both normal operations and high flow events. Fish surveys in lower Painted Robe Creek have documented Northern Redbelly Dace, a Montana Species of Special Concern, and it is likely that Northern Redbelly Dace occur in Hop Creek and

the adjacent section of Painted Robe Creek. Although the pond is located on Hop Creek and near Painted Robe Creek, the risks with stocking the pond with hatchery-reared rainbow trout are minimal. Hop Creek and Painted Robe Creek are naturally more turbid and can have stream temperatures that are warmer than typically tolerated by rainbow trout.

The project is sponsored by the private landowner, and the license would be active for a period of 10 years from the year of issuance (2024). The license can be renewed for additional 10-year intervals at the end of each term, and the license is transferable. Private landowner would stock pond upon approval of the private pond license application.

Affected Area / Location of Proposed Project:

- Legal Description
 - Latitude/Longitude: 46.14051, -109.11872
 - Section, Township, and Range: 32, 5N, 21E
 - Town/City, County, Montana: Broadview, Montana, Golden Valley County
- Location Map

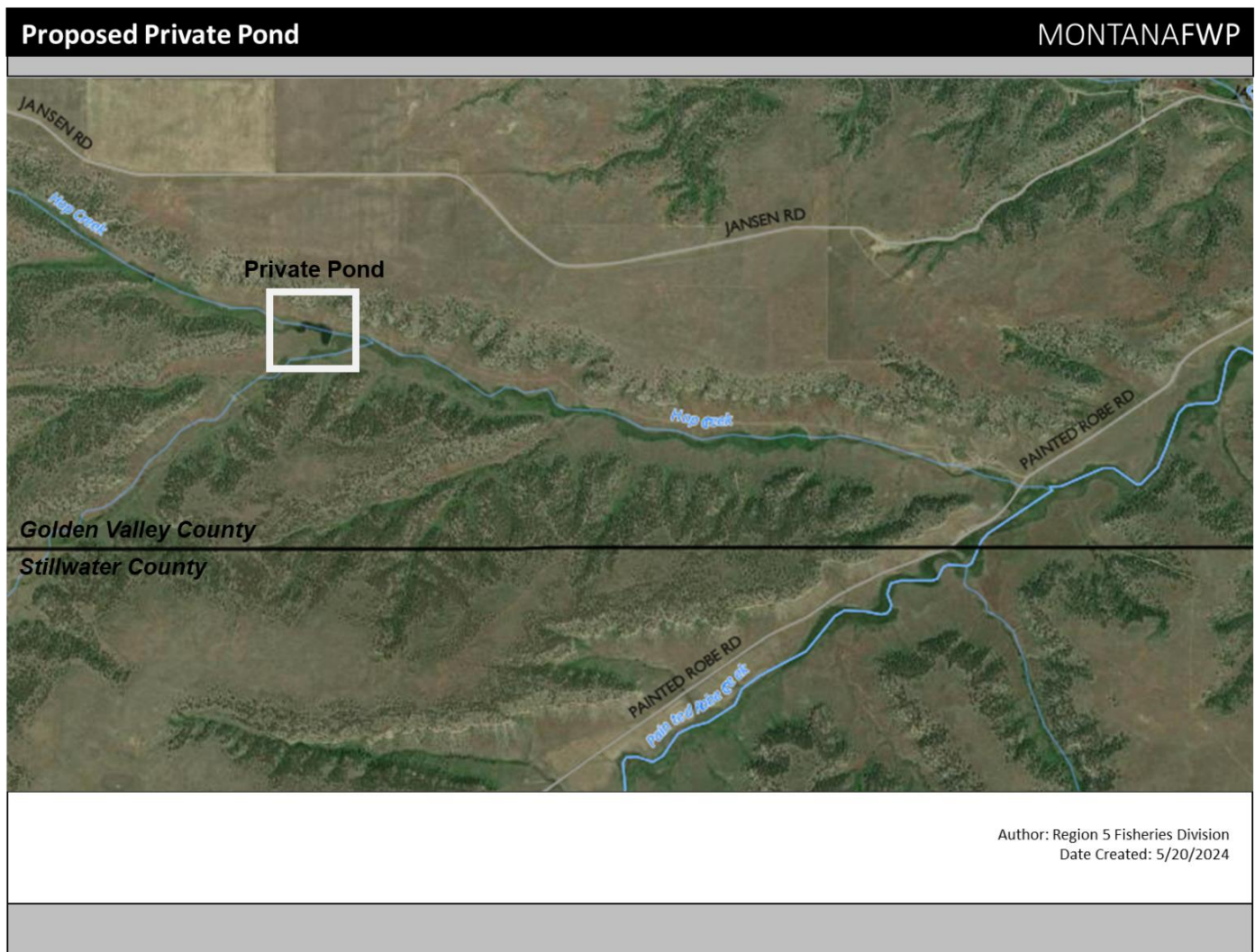

III. Purpose and Need

The EA must include a description of the benefits and purpose of the proposed project. ARM 12.2.432(3)(b). Benefits of the proposed project refer to benefits to the resource, public, department, state, and/or other.

The purpose of this project is for a private landowner to stock rainbow trout in their private pond located on Hop Creek, a tributary to Painted Robe Creek. The primary benefit would be providing angling opportunity for the landowner.

If FWP prepared a cost/benefit analysis before completion of the EA, the EA must contain the cost/benefit analysis or a reference to it. ARM 12.2.432(3)(b).

	Yes*	No
Was a cost/benefit analysis prepared for the proposed project?	<input type="checkbox"/>	<input checked="" type="checkbox"/>

* If yes, a copy of the cost/benefit analysis prepared for the proposed project is included in Attachment A to this Draft EA

IV. Other Agency Regulatory Responsibilities

FWP must list any federal, state, and/or local agencies that have overlapping or additional jurisdiction, or environmental review responsibility for the proposed project, as well as permits, licenses, and other required authorizations. ARM 12.2.432(3)(c).

*A list of other required local, state, and federal approvals, such as permits, certificates, and/or licenses from affected agencies is included in **Table 1** below. **Table 1** provides a summary of state requirements but does not necessarily represent a complete and comprehensive list of all permits, certificates, or approvals needed. Agency decision-making is governed by state and federal laws, including statutes, rules, and regulations, that form the legal basis for the conditions the proposed project must meet to obtain necessary permits, certificates, licenses, or other approvals. Further, these laws set forth the conditions under which each agency could deny the necessary approvals.*

Table 1: Federal, State, and/or Local Regulatory Responsibilities

Agency	Type of Authorization (permit, license, stipulation, other)	Purpose
MT DNRC	Water right	The State of Montana owns the waters within the state on behalf of its citizens. Citizens do not own the water but can possess a legal right to use the water within state guidelines. A legal water right exists for this waterbody – 40A 185377-00.

V. List of Mitigations, Stipulations

Mitigations, stipulations, and other enforceable controls required by FWP, or another agency, may be relied upon to limit potential impacts associated with a proposed Project. The table below lists and evaluates enforceable conditions FWP may rely on to limit potential impacts associated with the proposed Project. ARM 12.2.432(3)(g).

Table 2: Listing and Evaluation of Enforceable Mitigations Limiting Impacts

Are enforceable controls limiting potential impacts of the proposed action? If not, no further evaluation is needed.	Yes <input type="checkbox"/>	No <input checked="" type="checkbox"/>
If yes, are these controls being relied upon to limit impacts below the level of significance? If yes, list the enforceable control(s) below	Yes <input checked="" type="checkbox"/>	No <input type="checkbox"/>

Enforceable Control	Responsible Agency	Authority (Rule, Permit, Stipulation, Other)	Effect of Enforceable Control on Proposed Project
MCA 87-4-603:610	Montana Fish, Wildlife & Parks	Fish removal, license revocation	The department may designate allowable species of fish, condition the license on the construction, implementation, and maintenance of fish screens, take action to remove fish if they are determined to be threatening the state's fisheries resources, and revoke the license if terms are not abided.

VI. Alternatives Considered

In addition to the proposed Project, and as required by MEPA, FWP analyzes the "no-action" alternative in this EA. Under the "no-action" alternative, FWP would not do the proposed project.

Under the "No Action" alternative, FWP would not issue a private pond stocking license, no action would occur, and the status quo would be maintained.

	Yes*	No
Were any additional alternatives considered and dismissed?	<input type="checkbox"/>	<input checked="" type="checkbox"/>

* If yes, a list and description of the other alternatives considered, but not carried forward for detailed review is included below

VII. Summary of Potential Impacts of the Proposed Project on the Physical Environment and Human Population

The impacts analysis identifies and evaluates **direct**, **secondary**, and **cumulative impacts**.

- **Direct impacts** are those that occur at the same time and place as the action that triggers the effect.
- **Secondary impacts** "are further impacts to the human environment that may be stimulated or induced by or otherwise result from a direct impact of the action." ARM 12.2.429(18).
- **Cumulative impacts** "means the collective impacts on the human environment of the proposed action when considered in conjunction with other past and present actions related to the proposed action by location or generic type. Related future actions must also be considered when these actions are under concurrent consideration by any state agency through pre-impact statement studies, separate impact statement evaluation, or permit processing procedures." ARM 12.2.429(7).

Where impacts are expected to occur, the impact analysis estimates the **extent**, **duration**, **frequency**, and **severity** of the impact. The duration of an impact is quantified as follows:

- **Short-Term:** impacts that would not last longer than the proposed project.
- **Long-Term:** impacts that would remain or occur following the proposed project.

The severity of an impact is measured using the following:

- **No Impact:** there would be no change from current conditions.
- **Negligible:** an adverse or beneficial effect would occur but would be at the lowest levels of detection.
- **Minor:** the effect would be noticeable but would be relatively small and would not affect the function or integrity of the resource.
- **Moderate:** the effect would be easily identifiable and would change the function or integrity of the resource.
- **Major:** the effect would irretrievably alter the resource.

Some impacts may require mitigation. As defined in ARM 12.2.429, mitigation means:

- Avoiding an impact by not taking a certain action or parts of a project;
- Minimizing impacts by limiting the degree or magnitude of a project and its implementation;
- Rectifying an impact by repairing, rehabilitating, or restoring the affected environment; or
- Reducing or eliminating an impact over time by preservation and maintenance operations during the life of a project or the time period thereafter that an impact continues.

A list of any mitigation strategies including, but not limited to, design, enforceable controls or stipulations, or both, as applicable to the proposed project is included in **Section VI** above.

FWP must analyze impacts to the physical and human environment for each alternative considered. The proposed project considered the following alternatives:

- **Alternative 1: No Action. Evaluation and Summary of Potential Impacts on the Physical Environment and Human Population**

Under the “No Action” alternative, the proposed project would not occur. Therefore, no additional impacts to the physical environment or human population in the analysis area would occur. The “No Action” alternative forms the baseline from which the potential impacts of the proposed Project can be measured.

- **Alternative 2: Proposed Project. Evaluation and Summary of Potential Impacts on the Physical Environment and Human Population**

See **Table 4** (Impacts on Physical Environment) and **Table 5** (Impacts on Human Population) below.

Table 4 - Potential Impacts of the Proposed Project on the Physical Environment

PHYSICAL ENVIRONMENT	Duration of Impact			Severity of Impact					Summary of Potential Direct, Secondary, and Cumulative Impacts and Mitigation Measures
	None	Short-Term	Long-Term	None	Negligible	Minor	Moderate	Major	
Terrestrial, avian, and aquatic life and habitats	<input type="checkbox"/>	<input checked="" type="checkbox"/>	<input type="checkbox"/>	<input type="checkbox"/>	<input type="checkbox"/>	<input type="checkbox"/>	<input checked="" type="checkbox"/>	<input type="checkbox"/>	FWP does not expect significant impacts to the terrestrial, avian, and aquatic life and habitats because of this project. Introduction of rainbow trout may result in short-term moderate changes in species composition of the aquatic invertebrate community as well as trophic or food web level alterations in the pond. The duration of impact is short-term whereas the action is likely impactful only while fish are present. FWP expects minor downstream impacts to the as escapement is likely, water quality conditions are likely not conducive to the survival of rainbow trout in Hop Creek and Painted Robe Creek.
Water quality, quantity, and distribution	<input type="checkbox"/>	<input type="checkbox"/>	<input checked="" type="checkbox"/>	<input type="checkbox"/>	<input type="checkbox"/>	<input checked="" type="checkbox"/>	<input type="checkbox"/>	<input type="checkbox"/>	FWP does not expect any negative significant impacts to the water quality, quantity, and distribution of water because of this project. The proposed project would not require the use of any additional new water resources, nor would it affect the distribution of any existing water resources. Long-term minor may include less algae in the pond if the stocked fishes use it for forage.
Geology	<input checked="" type="checkbox"/>	<input type="checkbox"/>	<input type="checkbox"/>	<input checked="" type="checkbox"/>	<input type="checkbox"/>	<input type="checkbox"/>	<input type="checkbox"/>	<input type="checkbox"/>	FWP does not expect any significant impacts to the geology because of this project. There are no known unique geologic features, and the project is occurring is a relatively small area that would not pick up any geologic impact.
Soil quality, stability, and moisture	<input checked="" type="checkbox"/>	<input type="checkbox"/>	<input type="checkbox"/>	<input checked="" type="checkbox"/>	<input type="checkbox"/>	<input type="checkbox"/>	<input type="checkbox"/>	<input type="checkbox"/>	FWP does not expect any significant impacts to the soil quality, stability, and moisture because of this project. The proposed project would not affect soils; therefore, no impacts would be expected because of the proposed project.
Vegetation cover, quantity, and quality	<input checked="" type="checkbox"/>	<input type="checkbox"/>	<input type="checkbox"/>	<input checked="" type="checkbox"/>	<input type="checkbox"/>	<input type="checkbox"/>	<input type="checkbox"/>	<input type="checkbox"/>	FWP does not expect significant impacts to the vegetation cover, quantity, or quality because of this project. The

PHYSICAL ENVIRONMENT	Duration of Impact			Severity of Impact					
Resource	None	Short-Term	Long-Term	None	Negligible	Minor	Moderate	Major	Summary of Potential Direct, Secondary, and Cumulative Impacts and Mitigation Measures
									proposed project would only decrease the amount of undesired algae in the pond.
Aesthetics	<input type="checkbox"/>	<input type="checkbox"/>	<input checked="" type="checkbox"/>	<input type="checkbox"/>	<input type="checkbox"/>	<input checked="" type="checkbox"/>	<input type="checkbox"/>	<input type="checkbox"/>	FWP does not expect significant negative impacts to the aesthetics because of this project. The project may have positive minor long-term effects by decreasing the amount of algae in the pond which would improve aesthetics for the landowner and visitors.
Air quality	<input checked="" type="checkbox"/>	<input type="checkbox"/>	<input type="checkbox"/>	<input checked="" type="checkbox"/>	<input type="checkbox"/>	<input type="checkbox"/>	<input type="checkbox"/>	<input type="checkbox"/>	FWP does not expect significant impacts to air quality in the affected area because of the proposed project. The proposed project would not result in additional new air quality disturbance in the affected area.
Unique, endangered, fragile, or limited environmental resources	<input checked="" type="checkbox"/>	<input type="checkbox"/>	<input type="checkbox"/>	<input checked="" type="checkbox"/>	<input type="checkbox"/>	<input type="checkbox"/>	<input type="checkbox"/>	<input type="checkbox"/>	FWP does not expect significant impacts to unique, endangered, fragile, or limited environmental resources because of the proposed project. The proposed project would involve a commercial hatchery truck stocking fish into a private pond and would not directly impact any unique, endangered, or fragile resources in the area.
Historical and archaeological sites	<input checked="" type="checkbox"/>	<input type="checkbox"/>	<input type="checkbox"/>	<input checked="" type="checkbox"/>	<input type="checkbox"/>	<input type="checkbox"/>	<input type="checkbox"/>	<input type="checkbox"/>	FWP does not expect significant impacts to historical and archaeological sites because of this project. There are no known historic sites in the immediate project area.
Demands on environmental resources of land, water, air, and energy	<input type="checkbox"/>	<input checked="" type="checkbox"/>	<input type="checkbox"/>	<input type="checkbox"/>	<input checked="" type="checkbox"/>	<input type="checkbox"/>	<input type="checkbox"/>	<input type="checkbox"/>	FWP does not expect significant adverse impacts to demand on the environmental resources of land, water, and air because of the proposed project. Fuel would be required to transport the fish from the hatchery to the pond which would have short-term negligible effects.

Table 5 - Potential Impacts of the Proposed Project on the Human Population

HUMAN POPULATION	Duration of Impact			Severity of Impact					Summary of Potential Direct, Secondary, and Cumulative Impacts and Mitigation Measures
	None	Short-Term	Long-Term	None	Negligible	Minor	Moderate	Major	
Social structures and mores	<input checked="" type="checkbox"/>	<input type="checkbox"/>	<input type="checkbox"/>	<input checked="" type="checkbox"/>	<input type="checkbox"/>	<input type="checkbox"/>	<input type="checkbox"/>	<input type="checkbox"/>	FWP does not expect significant impacts to social structures and more because of this project. The proposed project would not impact any pre-project social structures, customs, values, and conventions in the affected area.
Cultural uniqueness and diversity	<input checked="" type="checkbox"/>	<input type="checkbox"/>	<input type="checkbox"/>	<input checked="" type="checkbox"/>	<input type="checkbox"/>	<input type="checkbox"/>	<input type="checkbox"/>	<input type="checkbox"/>	FWP does not expect significant impacts to cultural uniqueness and diversity because of this project. The proposed project would not impact any pre-project social structures, customs, values, and conventions in the affected area.
Access to and quality of recreational and wilderness activities	<input type="checkbox"/>	<input checked="" type="checkbox"/>	<input type="checkbox"/>	<input type="checkbox"/>	<input checked="" type="checkbox"/>	<input type="checkbox"/>	<input type="checkbox"/>	<input type="checkbox"/>	Stocking fish in this waterbody would improve the recreation value for the landowner and anyone they choose to provide access to. That impact is anticipated to be negligible and short-term, lasting only while the fish are present.
Local and state tax base and tax revenues	<input type="checkbox"/>	<input checked="" type="checkbox"/>	<input type="checkbox"/>	<input type="checkbox"/>	<input checked="" type="checkbox"/>	<input type="checkbox"/>	<input type="checkbox"/>	<input type="checkbox"/>	FWP does not expect significant adverse impacts to the local and state tax base and tax revenues because of the proposed project. The proposed project would require the purchase of fishes for stocking but impact to the state and local tax revenues from the sale of the fish is anticipated to be negligible. Any impacts to the local and state tax base and tax revenue would be short-term and negligible, lasting only as long as the proposed project.
Agricultural or Industrial production	<input checked="" type="checkbox"/>	<input type="checkbox"/>	<input type="checkbox"/>	<input checked="" type="checkbox"/>	<input type="checkbox"/>	<input type="checkbox"/>	<input type="checkbox"/>	<input type="checkbox"/>	FWP does not expect significant impacts to agricultural or industrial production in the affected area because of the proposed project.
Human health and safety	<input checked="" type="checkbox"/>	<input type="checkbox"/>	<input type="checkbox"/>	<input checked="" type="checkbox"/>	<input type="checkbox"/>	<input type="checkbox"/>	<input type="checkbox"/>	<input type="checkbox"/>	FWP does not expect significant to the human health and safety because of this project.

HUMAN POPULATION	Duration of Impact			Severity of Impact					
Resource	None	Short-Term	Long-Term	None	Negligible	Minor	Moderate	Major	Summary of Potential Direct, Secondary, and Cumulative Impacts and Mitigation Measures
Quantity and distribution of employment	<input checked="" type="checkbox"/>	<input type="checkbox"/>	<input type="checkbox"/>	<input checked="" type="checkbox"/>	<input type="checkbox"/>	<input type="checkbox"/>	<input type="checkbox"/>	<input type="checkbox"/>	FWP expects no significant adverse impacts to the quantity and distribution of employment in the affected area would be expected because of the proposed project.
Distribution and density of population and housing	<input checked="" type="checkbox"/>	<input type="checkbox"/>	<input type="checkbox"/>	<input checked="" type="checkbox"/>	<input type="checkbox"/>	<input type="checkbox"/>	<input type="checkbox"/>	<input type="checkbox"/>	There are no significant impacts to the distribution and density of population and housing in the affected area because of the proposed project.
Demands for government services	<input checked="" type="checkbox"/>	<input type="checkbox"/>	<input type="checkbox"/>	<input checked="" type="checkbox"/>	<input type="checkbox"/>	<input type="checkbox"/>	<input type="checkbox"/>	<input type="checkbox"/>	FWP does not expect significant adverse effects to the demands for government services because of this project. There may be short-term, moderate effects to transportation associated with the operating of a hatchery truck; however, this will be limited to the immediate area and likely will not be within the roadway.
Industrial, agricultural, and commercial activity	<input checked="" type="checkbox"/>	<input type="checkbox"/>	<input type="checkbox"/>	<input checked="" type="checkbox"/>	<input type="checkbox"/>	<input type="checkbox"/>	<input type="checkbox"/>	<input type="checkbox"/>	FWP does not expect significant impacts to industrial, agricultural, and commercial activity because of the proposed project.
Locally adopted environmental plans and goals	<input checked="" type="checkbox"/>	<input type="checkbox"/>	<input type="checkbox"/>	<input checked="" type="checkbox"/>	<input type="checkbox"/>	<input type="checkbox"/>	<input type="checkbox"/>	<input type="checkbox"/>	FWP does not expect significant effects to the locally adopted environmental plans and goals.
Other appropriate social and economic circumstances	<input checked="" type="checkbox"/>	<input type="checkbox"/>	<input type="checkbox"/>	<input checked="" type="checkbox"/>	<input type="checkbox"/>	<input type="checkbox"/>	<input type="checkbox"/>	<input type="checkbox"/>	No significant adverse impacts to any other appropriate social and economic circumstances would be expected because of the proposed project. FWP is unaware of any other appropriate social and economic circumstances that may be impacted by the proposed project. Therefore, no significant adverse impacts to other appropriate social and economic circumstances would be expected because of the proposed project.

Table 6: Determining the Significance of Impacts on the Quality of the Human Environment

If the EA identifies impacts associated with the proposed project FWP must determine the significance of the impacts. ARM 12.2.431. This determination forms the basis for FWP's decision as to whether it is necessary to prepare an environmental impact statement. An impact may be adverse, beneficial, or both. If none of the adverse effects of the impact are significant, an EIS is not required. An EIS is required if an impact has a significant adverse effect, even if the agency believes that the effect on balance will be beneficial. ARM 12.2.431.

According to the applicable requirements of ARM 12.2.431, FWP must consider the criteria identified in this table to determine the significance of each impact on the quality of the human environment. The significance determination is made by giving weight to these criteria in their totality. For example, impacts identified as moderate or major in severity may not be significant if the duration is short-term. However, moderate or major impacts of short-term duration may be significant if the quantity and quality of the resource is limited and/or the resource is unique or fragile. Further, moderate or major impacts to a resource may not be significant if the quantity of that resource is high or the quality of the resource is not unique or fragile.

Criteria Used to Determine Significance

1	<p>The severity, duration, geographic extent, and frequency of the occurrence of the impact</p> <p>“Severity” describes the density of the potential impact, while “extent” describes the area where the impact will likely occur, e.g., a project may propagate ten noxious weeds on a surface area of 1 square foot. Here, the impact may be high in severity, but over a low extent. In contrast, if ten noxious weeds were distributed over ten acres, there may be low severity over a larger extent.</p> <p>“Duration” describes the time period during which an impact may occur, while “frequency” describes how often the impact may occur, e.g., an operation that uses lights to mine at night may have frequent lighting impacts during one season (duration).</p>
2	The probability that the impact will occur if the proposed project occurs; or conversely, reasonable assurance in keeping with the potential severity of an impact that the impact will not occur
3	Growth-inducing or growth-inhibiting aspects of the impact, including the relationship or contribution of the impact to cumulative impacts
4	The quantity and quality of each environmental resource or value that would be affected, including the uniqueness and fragility of those resources and values
5	The importance to the state and to society of each environmental resource or value that would be affected
6	Any precedent that would be set as a result of an impact of the proposed project that would commit FWP to future actions with significant impacts or a decision in principle about such future actions
7	Potential conflict with local, state, or federal laws, requirements, or formal plans

VIII. Private Property Impact Analysis (Takings)

The 54th Montana Legislature enacted the Private Property Assessment Act, now found at § 2-10-101. The intent was to establish an orderly and consistent process by which state agencies evaluate their proposed projects under the "Takings Clauses" of the United States and Montana Constitutions. The Takings Clause of the Fifth Amendment of the United States Constitution provides: "nor shall private property be taken for public use, without just compensation." Similarly, Article II, Section 29 of the Montana Constitution provides: "Private property shall not be taken or damaged for public use without just compensation..."

The Private Property Assessment Act applies to proposed agency projects pertaining to land or water management or to some other environmental matter that, if adopted and enforced without due process of law and just compensation, would constitute a deprivation of private property in violation of the United States or Montana Constitutions.

The Montana State Attorney General's Office has developed guidelines for use by state agencies to assess the impact of a proposed agency project on private property. The assessment process includes a careful review of all issues identified in the Attorney General's guidance document (Montana Department of Justice 1997). If the use of the guidelines and checklist indicates that a proposed agency project has taking or damaging implications, the agency must prepare an impact assessment in accordance with Section 5 of the Private Property Assessment Act.

Table 7: Private Property Assessment (Takings)

	Yes	No	
Is FWP regulating the use of private property under a regulatory statute adopted pursuant to the police power of the state? (Property management, grants of financial assistance, and the exercise of the power of eminent domain are not within this category.) If not, no further analysis is required	<input type="checkbox"/>	<input checked="" type="checkbox"/>	
Does the proposed regulatory action restrict the use of the regulated person's private property? If not, no further analysis is required.	<input type="checkbox"/>	<input checked="" type="checkbox"/>	
Does FWP have legal discretion to impose or not impose the proposed restriction or discretion as to how the restriction will be imposed? If not, no further analysis is required	<input type="checkbox"/>	<input checked="" type="checkbox"/>	
If so, FWP must determine if there are alternatives that would reduce, minimize, or eliminate the restriction on the use of private property, and analyze such alternatives. Have alternatives been considered and/or analyzed? If so, describe below:	<input type="checkbox"/>	<input checked="" type="checkbox"/>	
PRIVATE PROPERTY ASSESMENT ACT (PPAA)			
Does the Proposed Action Have Takings Implications under the PPAA?	Question #	Yes	No
Does the project pertain to land or water management or environmental regulations affecting private property or water rights?	1	<input type="checkbox"/>	<input checked="" type="checkbox"/>
Does the action result in either a permanent or an indefinite physical occupation of private property?	2	<input type="checkbox"/>	<input checked="" type="checkbox"/>
Does the action deprive the owner of all economically viable uses of the property?	3	<input type="checkbox"/>	<input checked="" type="checkbox"/>
Does the action require a property owner to dedicate a portion of property or to grant an easement? (If answer is NO, skip questions 4a and 4b and continue with question 5)	4	<input type="checkbox"/>	<input checked="" type="checkbox"/>
Is there a reasonable, specific connection between the government requirement and legitimate state interest?	4a	<input type="checkbox"/>	<input type="checkbox"/>
Is the government requirement roughly proportional to the impact of the proposed use of the property?	4b	<input type="checkbox"/>	<input type="checkbox"/>

Does the action deny a fundamental attribute of ownership?	5	<input type="checkbox"/>	<input checked="" type="checkbox"/>
Does the action have a severe impact of the value of the property?	6	<input type="checkbox"/>	<input checked="" type="checkbox"/>
Does the action damage the property by causing some physical disturbance with respect to the property in excess of that sustained by the public general? (If the answer is NO, skip questions 7a-7c.)	7	<input type="checkbox"/>	<input checked="" type="checkbox"/>
Is the impact of government action direct, peculiar, and significant?	7a	<input type="checkbox"/>	<input checked="" type="checkbox"/>
Has the government action resulted in the property becoming practically inaccessible, waterlogged, or flooded?	7b	<input type="checkbox"/>	<input checked="" type="checkbox"/>
Has the government action diminished property values by more than 30% and necessitated the physical taking of adjacent property or property across a public way from the property in question?	7c	<input type="checkbox"/>	<input checked="" type="checkbox"/>
Does the proposed action result in taking or damaging implications?		<input type="checkbox"/>	<input checked="" type="checkbox"/>
Taking or damaging implications exist if YES is checked in response to Question 1 and also to any one or more of the following questions: 2, 3, 4, 6, 7a, 7b, 7c; or if NO is checked in response to question 4a or 4b.			
If taking or damaging implications exist, the agency must comply with MCA § 2-10-105 of the PPAA, to include the preparation of a taking or damaging impact assessment. Normally, the preparation of an impact assessment will require consultation with agency legal staff.			
Alternatives: The analysis under the Private Property Assessment Act, §§ 2-10-101 through -112, MCA, indicates no impact. FWP does not plan to impose conditions that would restrict the regulated person's use of private property to constitute a taking.			

IX. Public Participation

The level of analysis in an EA will vary with the complexity and seriousness of environmental issues associated with a proposed action. The level of public interest will also vary. FWP is responsible for adjusting public review to match these factors (ARM 12.2.433(1)). Because FWP determines the proposed action will result in limited environmental impact, and little public interest has been expressed, FWP determines the following public notice strategy will provide an appropriate level of public review:

- *An EA is a public document and may be inspected upon request. Any person may obtain a copy of an EA by making a request to FWP. If the document is out-of-print, a copying charge may be levied (ARM 12.2.433(2)).*
- *Public notice will be served on the Montana Fish, Wildlife and Parks website at:
<https://fwp.mt.gov/aboutfwp/public-comment-opportunities>*
- *Copies will be distributed to neighboring landowners to ensure their knowledge of the proposed project and opportunity for review and comment on the proposed action.*
- *FWP maintains a mailing list of persons interested in a particular action or type of action. FWP will notify all interested persons and distribute copies of the EA to those persons for review and comment (ARM 12.2.433(3)).*
- *FWP will issue public notice in the following newspaper periodical(s) on the date(s) indicated.*
- *Public notice will announce the availability of the EA, summarize its content, and solicit public comment.*
- **Duration of Public Comment Period:** *The public comment period begins on the date of publication of legal notice in area newspapers (see above). Written or e-mailed comments will be accepted until 5:00 p.m., MST, on the last day of public comment, as listed below:*

Length of Public Comment Period: 15 days

Public Comment Period Begins: 05/23/2024

Public Comment Period Ends: 06/06/2024

Comments must be addressed to the FWP contact, as listed below.

○ **Where to Mail or Email Comments on the Draft EA:**

Name: SHANNON BLACKBURN

Email: SHANNON.BLACKBURN@mt.gov

Mailing Address:

2300 Lake Elmo Drive

Billings, MT 59105

X. Recommendation for Further Environmental Analysis

NO further analysis is needed for the proposed action	<input checked="" type="checkbox"/>
FWP must conduct EIS level review for the proposed action	<input type="checkbox"/>

XI. EA Preparation and Review

	Name	Title
EA prepared by:	Demi Blythe	R5 Fisheries Biologist
EA reviewed by:	Shannon Blackburn	R5 Fisheries Manager