

Southwest Montana CWD Management Hunt Area

MONTANA FWP

Hunt valid for any white-tailed deer and antlerless mule deer from December 15, 2023 through February 15, 2024. Landowner permission is required to access private lands.

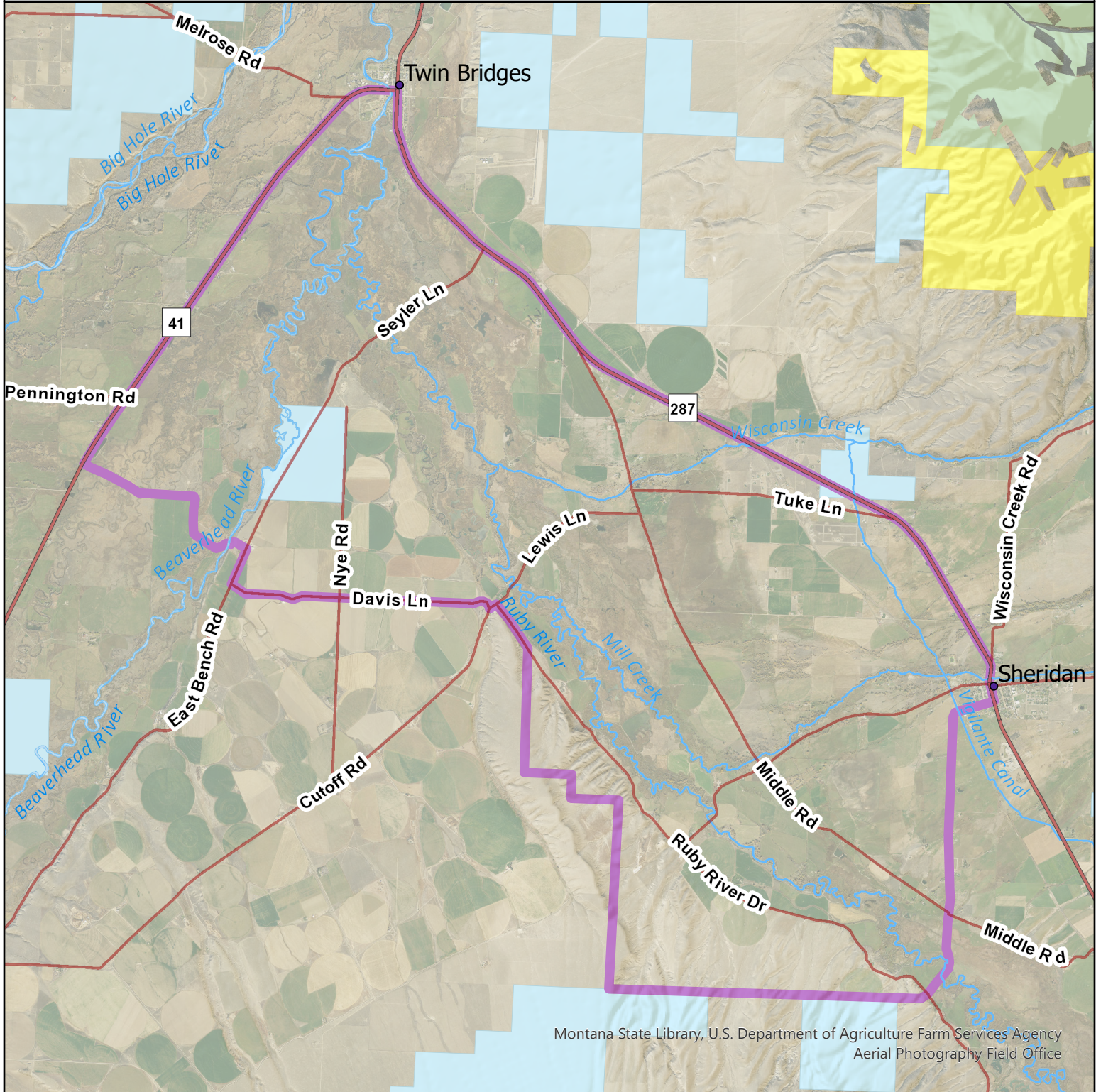

Legend

- CWD Management Hunt Area Boundary
- US Forest Service
- Montana State Trust Land

Public Lands

- US Bureau of Land Management



Map Produced by: WL-R3-DW
Date Produced: 12/11/2023

Area of Interest

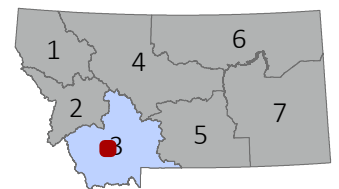

Disclaimer: Valid for the 2023-24 Southwest Montana CWD Management Hunt. All 2023 hunting regulations apply. Possession of this map does not constitute legal access to private land. It's every hunter's responsibility to know the land ownership of the area he or she intends to hunt. Hunting and regional boundaries data provided by Montana Fish, Wildlife & Parks. Reference information from Montana State Library.

0 1 2
Miles