

2022 Wolf Management Units (Updated)

MONTANA FWP

Wolf Management Unit 110 - as reinstituted Nov. 15, 2022

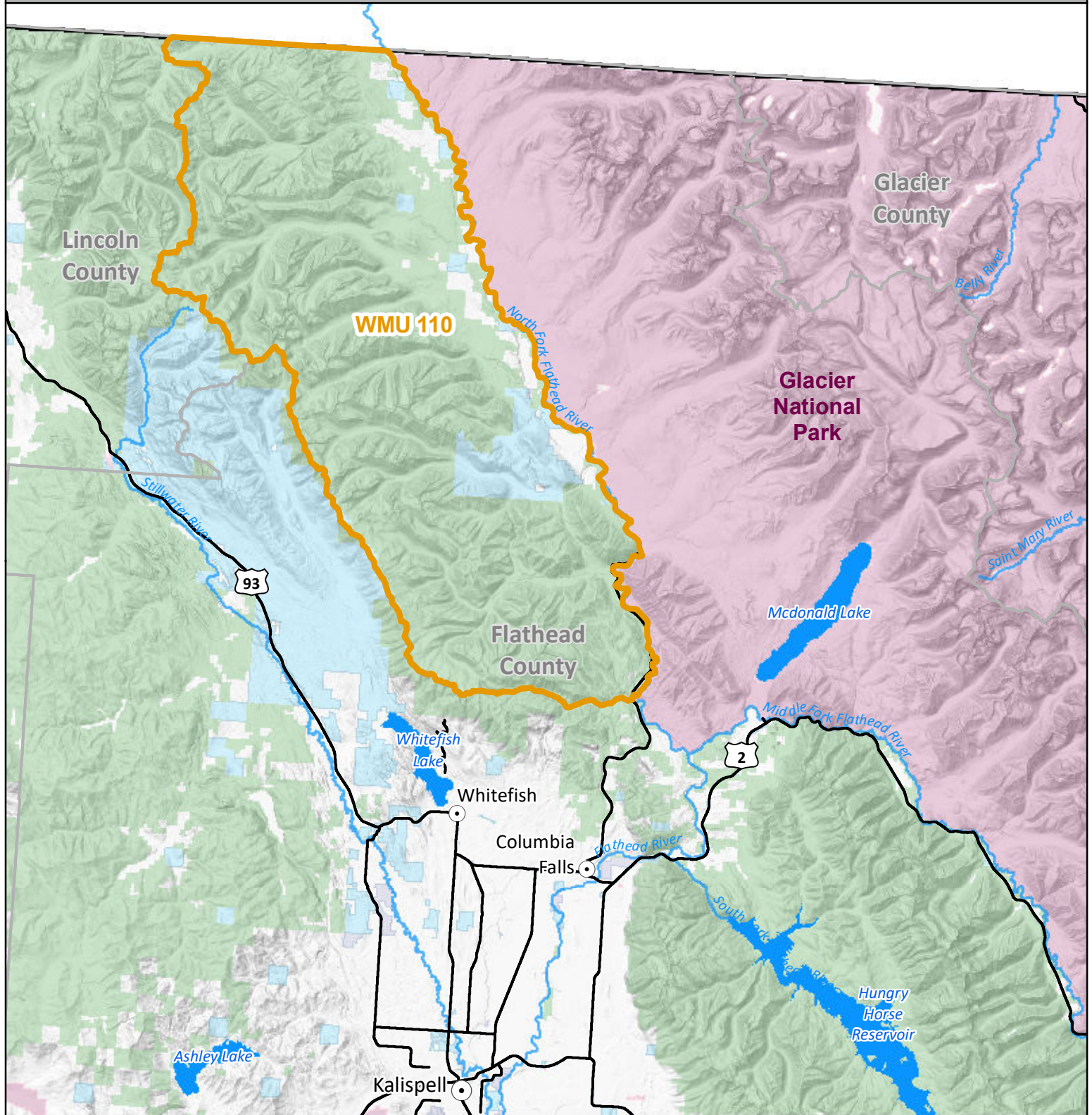

- Wolf Management Units
- US Bureau of Land Management
- Other Federal Land
- US Forest Service
- Montana Fish, Wildlife & Parks
- Montana State Trust Land

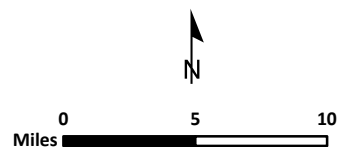

Wildlife Administrative Regions

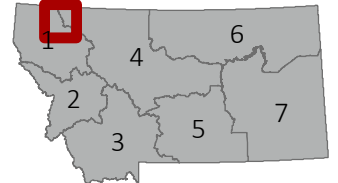

Disclaimer: Wolf Management Units boundaries from the 2020 license year.

Credits: Administrative boundaries and FWP Lands data from Montana Fish, Wildlife & Parks, Helena, MT. Reference information from the Montana State Library.

Montana FWP - GDS - MAM - HuntingDistricts\HD2022\Wolf\WMURuling_20221115



Court order changes wolf hunting season, effective immediately

HELENA – On Tuesday, a District Court in Lewis and Clark County issued a temporary restraining order impacting some of Montana’s wolf hunting and trapping regulations. The changes go into effect immediately.

The changes outlined in the temporary restraining order are as follows:

- Reinstates wolf management units (WMU) 110, 313, and 316 as they existed in the 2020 wolf regulations. WMU 110 borders Glacier National Park and WMUs 313 and 316 are north of Yellowstone National Park
- Reinstates the quotas for WMU 110, 313, 316 as they existed in the 2020 wolf regulations, which are two wolves in WMU 110 and one wolf each in WMU 313 and 316. Currently, one wolf has been harvested in WMU 313 and no wolves have been harvested in WMU 316 and 110. **Wolf hunting and trapping in WMU 313 is now closed.**
- Restricts all hunters and trappers to harvesting five wolves total per person, per season.
- Prohibits the use of snares as a legal method of take for trapping wolves.

Montana Fish, Wildlife & Parks will make legal arguments in this case at a hearing scheduled for Nov. 28. The court has set the temporary restraining order to expire on Nov. 29.