

Access Rules- See Reverse Page

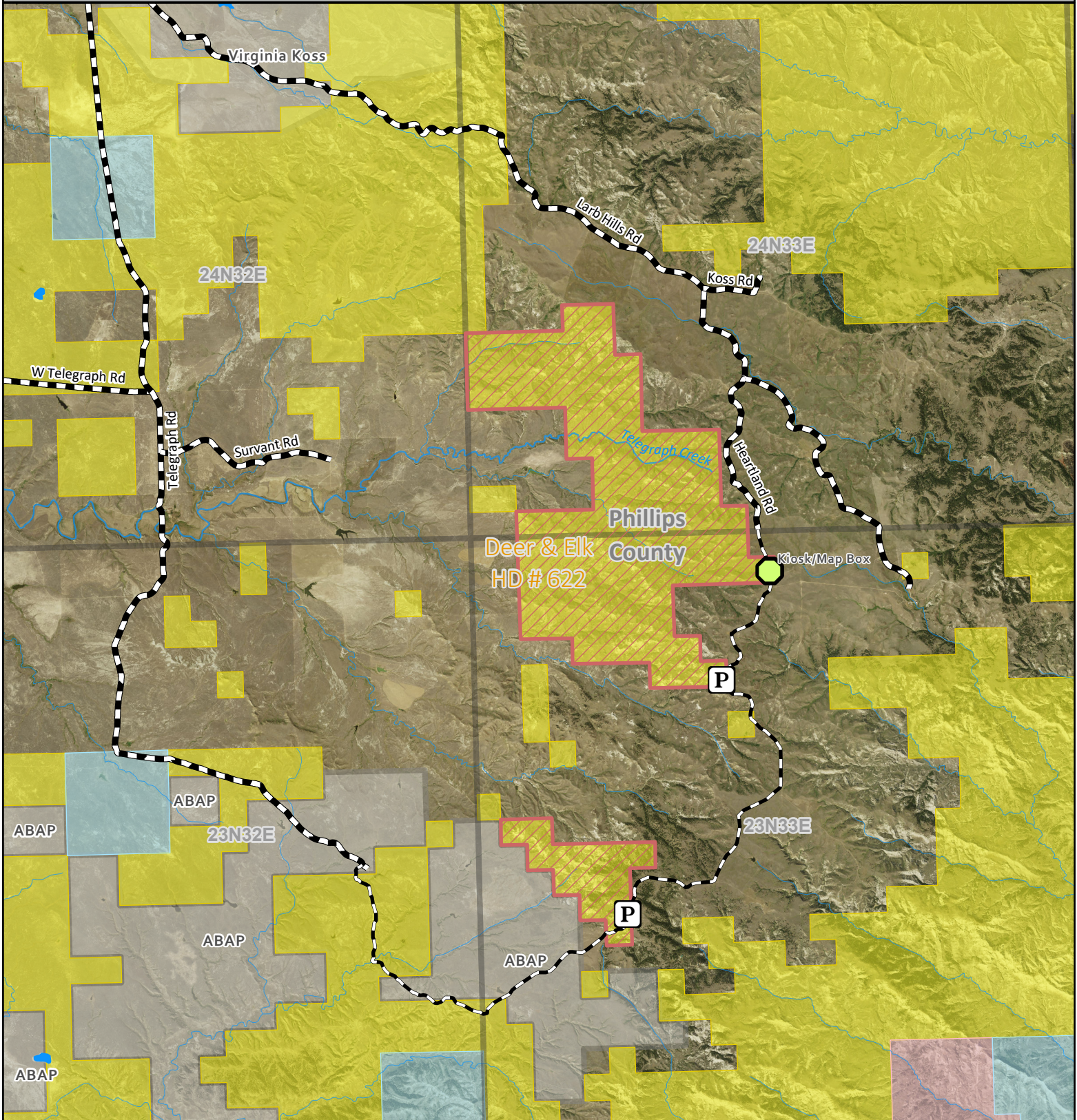

- Trail
- Parking
- Kiosk/Map Box
- Access Boundary
- Hunting Districts (Deer, Elk, Lion)
- US Bureau of Land Management
- Other Federal Land
- Montana State Trust Land
- Neighboring BMA

Date: 8/27/2025  
 FWP Region 6  
 BLM 100K Map(s):  
 Fort Peck Lake West



Possession of this map does not constitute legal access to private land. This map may not depict current property ownership outside the access area. It is every hunter's responsibility to know the land ownership of the area he or she intends to hunt, the hunting regulations, and any land use restrictions that may apply. Check the FWP Hunt Planner for updates: <http://fwp.mt.gov/gis/maps/huntPlanner/>

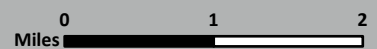

# LARB HILLS ACCESS PUBLIC LANDS

Deer/Elk/Antelope Hunting District: 622/620

Hunting Access Dates: July 1-June 30

## GENERAL INFORMATION

Acres Accessed	County	Ownership
4,052	PHILLIPS	BLM

## PRIMARY ACCESS OPPORTUNITIES:

Hunting, Wildlife Viewing, Hiking, and all other recreational use open by the applicable public land agency.

All species may be hunted on this hunting access area with valid licenses during legal hunting seasons unless otherwise restricted.

## PERMISSION REQUIREMENTS

1. No permission required to access the public land using the APL access road.
2. **Permission is only granted to use the designated access trails to the public land. To access the private property beyond the APL access trail needs the landowner's permission.**

## PARKING & ACCESS REQUIREMENTS

1. **Hunters are required to park at the designated parking areas/map box.**

## HOW TO GET THERE

From Malta:

- » South on Short Oil Rd *4 mi*
- » Southeast on Content Rd *36 mi*
- » South on Sun Prairie Rd *2 mi*
- » Southeast on Coal Mine Hill Rd *13 mi*

## ADDITIONAL RULES

1. Access is granted through the private land to the public land only.
2. Motorized vehicle use is restricted to designated access routes, public roads and parking areas on area map or otherwise posted. All other motorized vehicle use is prohibited.
3. Non-motorized use is open to foot, horseback, and game cart.
4. Non-motorized game retrieval only.
5. Do not park vehicle in such a way to obstruct traffic.
6. Individuals entering private land without permission may be subject to the penalties listed under MCA 87-3-304.
7. It is a federal crime to remove or tamper boundary signs, project signs, or map boxes.
8. BLM recreational rules apply on this project.
9. Commercial outfitting is prohibited.
10. Fish & Wildlife Commission-approved hunting regulations apply. Hunters are required to possess the necessary hunting licenses for the species and hunting districts they are hunting.
11. Please adhere to the public land access opportunities listed above.
12. Other Access opportunities may be available through American Prairie property please visit [americanprairie.org](http://americanprairie.org) for more details.



## REGION 6 OFFICE

1 AIRPORT RD GLASGOW, MT 59230  
Phone: (406) 228-3700  
M - F, 8AM - 5PM (excluding holidays)

FAILURE TO ABIDE BY THESE RULES MAY RESULT IN EVICTION FROM THIS PROPERTY AND/OR A CITATION FOR FAILURE TO OBTAIN LANDOWNER PERMISSION FOR HUNTING.

**REPORT VIOLATIONS: [TIPMONT.MT.GOV](http://TIPMONT.MT.GOV)**