Mcgregor Lake

MONTANA **FWP**

Bathymetry Survey Map

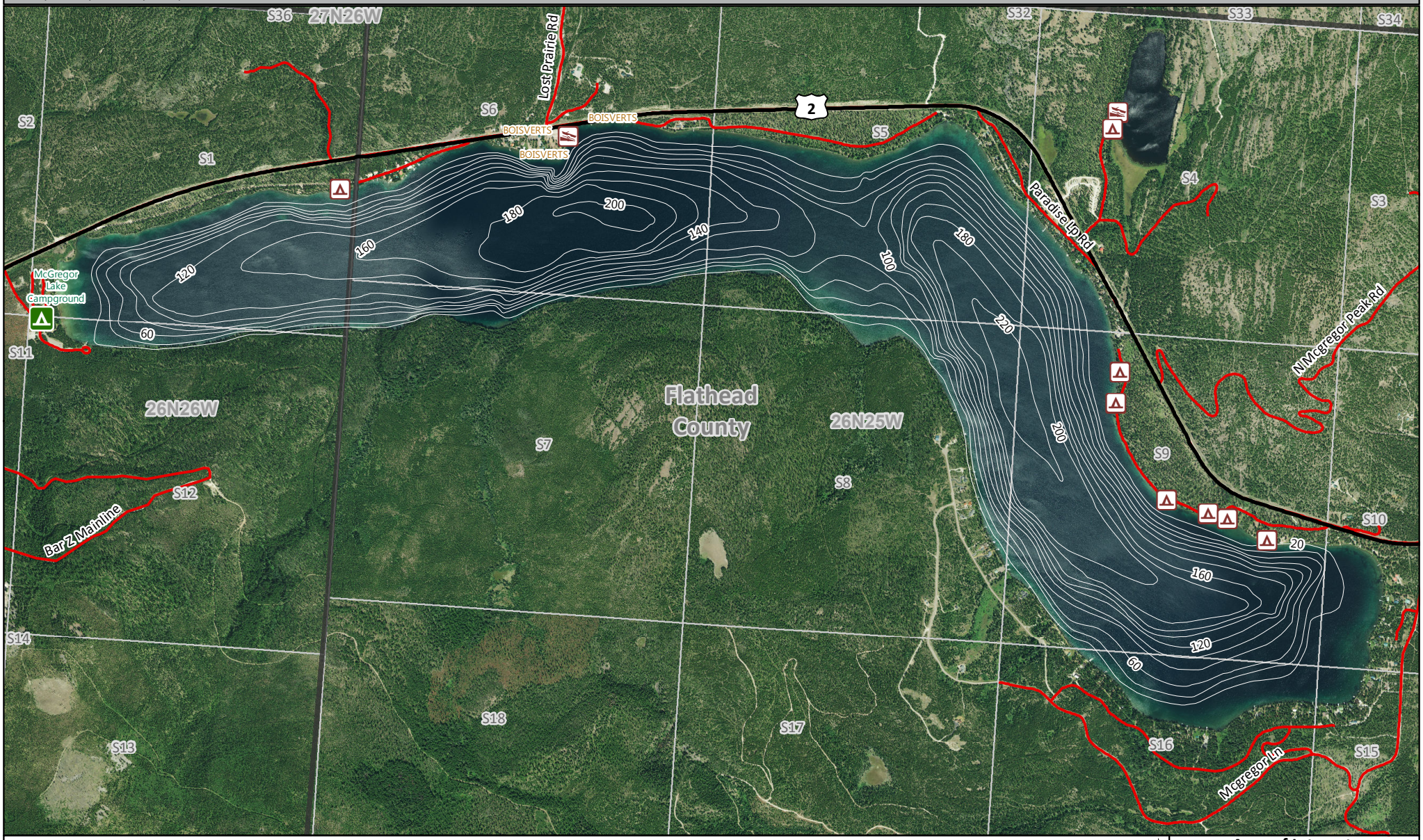

FWP Launch

FWP Campsite

Camping

N

Elevation: 3998 Feet
Area: 1521 Acres
Max Depth: 220 Feet
Volume: 161816 Acre-Feet
Ave Depth: 106 Feet

Area of Interest

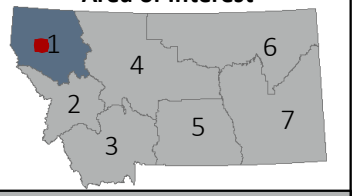

Map Produced by: Geographic Data Services Section Date: 06/27/2018 Lake levels may change. This map is not suitable for navigation. Lake Mapped on 2011-07-18

Administrative boundaries and FWP Lands data from Montana Fish, Wildlife & Parks, Helena, MT. Other data from Montana State Library, Helena, MT. Background Imagery from USDA Aerial Photography Field Office, 2015

0 0.25 0.5
Miles