Little Bitterroot Lake

MONTANA **FWP**

Bathymetry Survey Map

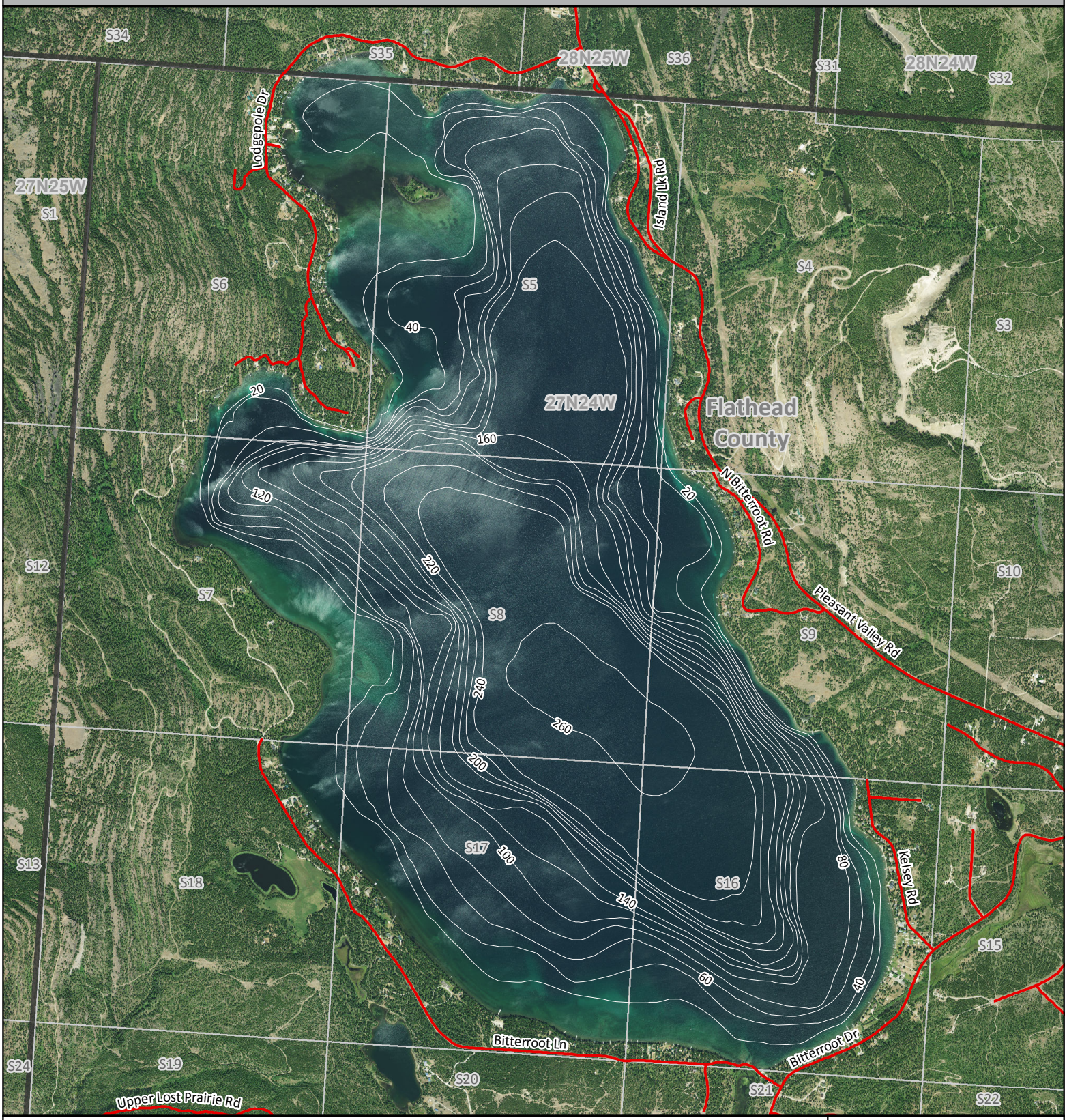

N

Elevation: 3998 Feet
Area: 2969 Acres
Max Depth: N/A
Volume: 338916 Acre-Feet
Ave Depth: 114 Feet

Area of Interest

Map Produced by: Geographic Data Services Section Date: 06/27/2018 Lake levels may change. This map is not suitable for navigation. Lake Mapped on 2011-07-18
Administrative boundaries and FWP Lands data from Montana Fish, Wildlife & Parks, Helena, MT.
Other data from Montana State Library, Helena, MT. Background Imagery from USDA Aerial Photography Field Office, 2015

0 0.3 0.6
Miles