Tuppers Lake

MONTANA **FWP**

Bathymetry Survey Map

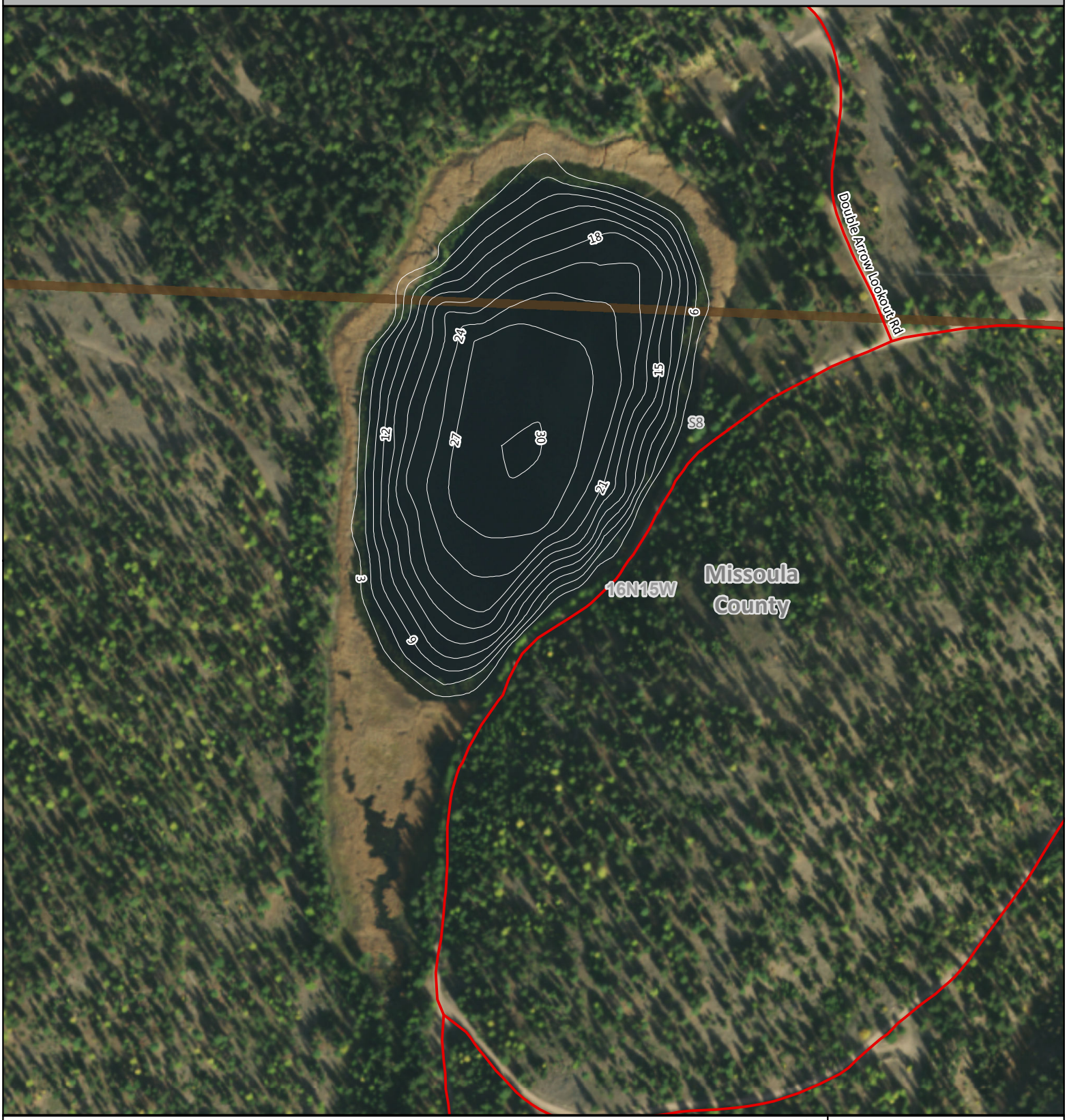

N

Elevation: 4277 Feet
Area: 12 Acres
Max Depth: 30 Feet
Volume: N/A
Ave Depth: N/A

Area of Interest

Map Produced by: Geographic Data Services Section Date: 06/27/2018 Lake levels may change. This map is not suitable for navigation. Lake Mapped on 2012-07-06
Administrative boundaries and FWP Lands data from Montana Fish, Wildlife & Parks, Helena, MT.
Other data from Montana State Library, Helena, MT. Background Imagery from USDA Aerial Photography Field Office, 2015

0 0.035 0.07
Miles