Clearwater Lake

MONTANA **FWP**

Bathymetry Survey Map

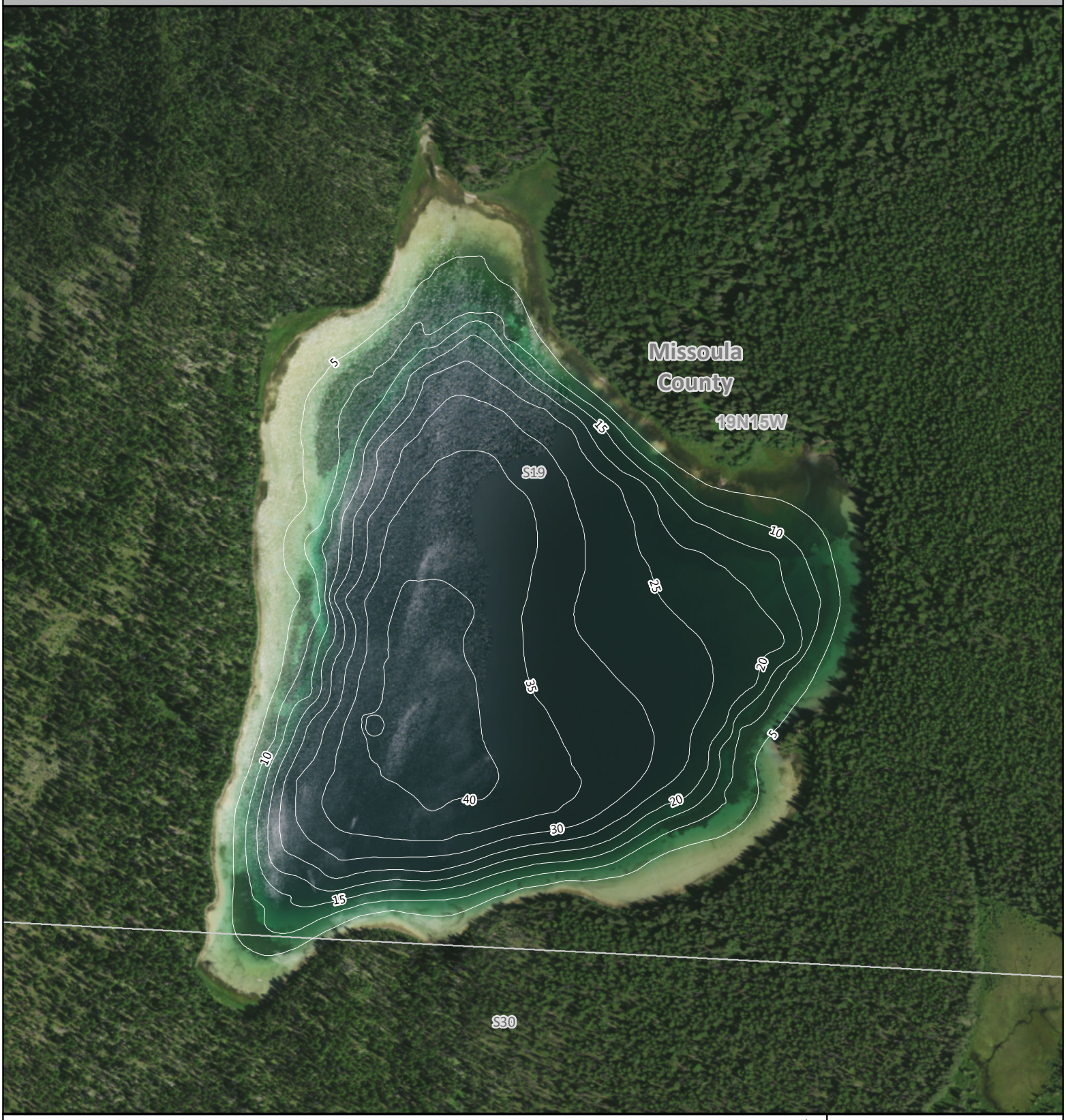

N

Elevation: 4847 Feet
Area: 104 Acres
Max Depth: N/A
Volume: N/A
Ave Depth: N/A

Area of Interest

Map Produced by: Geographic Data Services Section Date: 06/27/2018 Lake levels may change. This map is not suitable for navigation. Lake Mapped on 2013-01-30
Administrative boundaries and FWP Lands data from Montana Fish, Wildlife & Parks, Helena, MT.
Other data from Montana State Library, Helena, MT. Background Imagery from USDA Aerial Photography Field Office, 2015

0 0.05 0.1
Miles