

AP White Rock Coulee Block Management Area #97

MONTANA FWP

BMA Rules - See Reverse Page

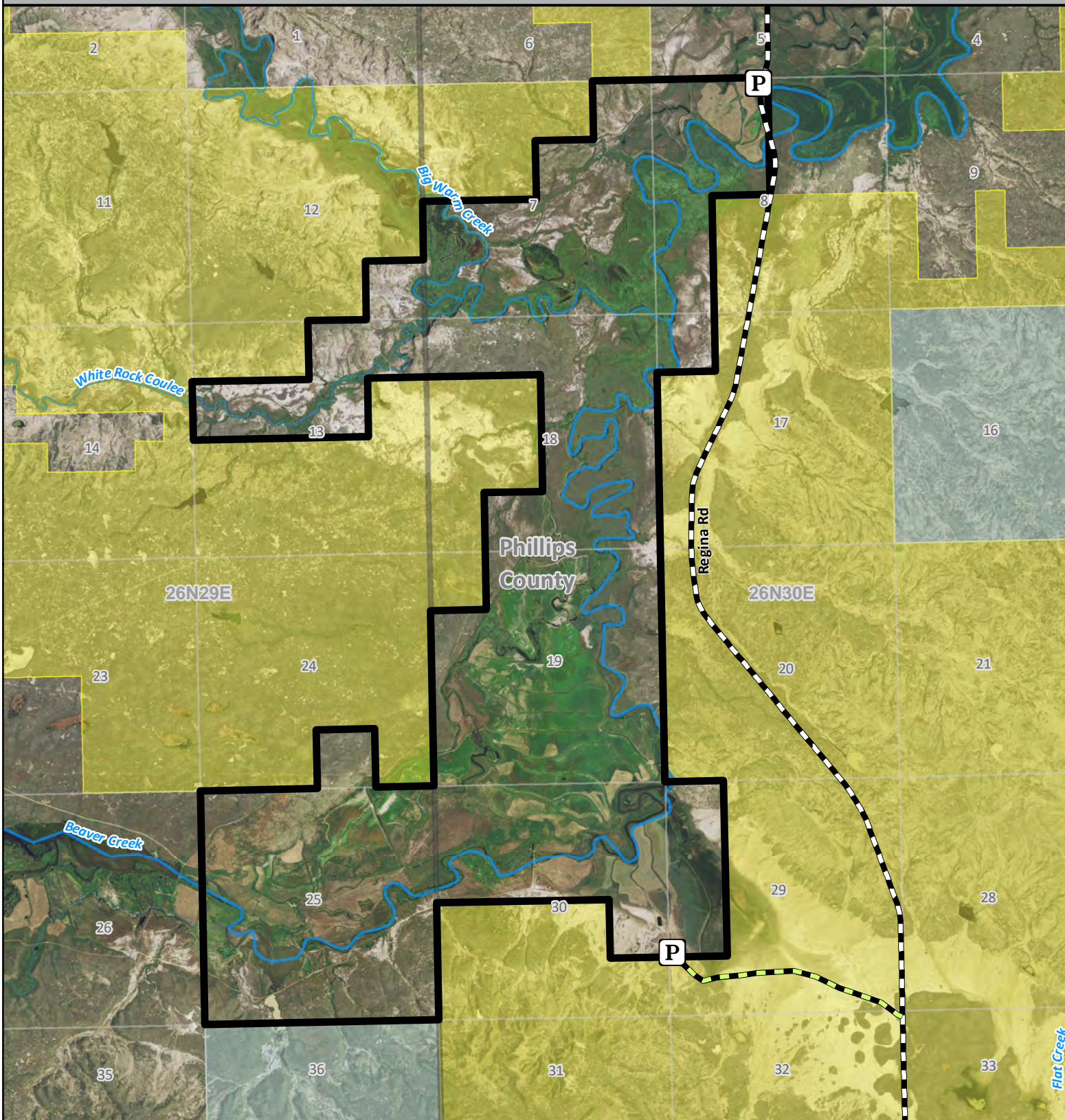

- Parking Area
- Access Road
- BMA Boundary
- US Bureau of Land Management

Montana State Trust Land

Date: 7/9/2022
FWP Region 6
BLM 100K Map(s):
Malta, Ft Peck Lake West



Possession of this map does not constitute legal access to private land enrolled in the BMA Program. This map may not depict current property ownership outside the BMA. It is every hunter's responsibility to know the land ownership of the area he or she intends to hunt, the hunting regulations, and any land use restrictions that may apply. Check the FWP Hunt Planner for updates: <http://fwp.mt.gov/gis/maps/huntPlanner/>

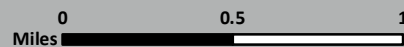

AP WHITE ROCK COULEE BMA

#97

Deer/Elk Hunting District: 620

Antelope Hunting District: 620

Hunting Access Dates: **September 1 – January 1** *See current hunting regulations for species & season dates.

GENERAL INFORMATION

AP White Rock Coulee BMA is in Phillips County south of Malta. AP White Rock Coulee BMA is 5,510 acres and contains a mix of CRP fields and native grass land and Beaver Creek running through majority of the property. This BMA has been enrolled since 2021. Bison are present on this BMA.

Primary Hunting opportunities are Whitetail Deer, Mule Deer, Antelope, Sharptail Grouse, and Pheasants.

Restricted game: Sage Grouse & Elk

No shooting of non-game species/predators.

RESTRICTED SEASON

Landowner **does not** authorize use of this BMA for **Traditional Muzzleloader Season** in December.

PERMISSION REQUIREMENTS

Reservations cannot be made prior to August 22nd.

Reservations can be made by calling **(406) 422-6087** between **1:00 pm and 4:00 pm Tuesday ONLY** before the Thursday - Monday you wish to hunt.

You must complete your reserved days before making another reservation.

Rest Days are Tuesdays and Wednesdays. 2 parties of 3 hunters per hunting day.

HOW TO GET THERE

From Malta:

4 miles south on Short Oil Road and 19 miles south on Regina Rd.

BMA RULES

1. Motorized vehicle use is restricted to designated access routes, public roads and parking areas on BMA map or otherwise posted. All other motorized vehicle use is prohibited.
2. Use of all types of OHV, ATV's or similar vehicles are prohibited.
3. Do not park vehicles in such a manner as to obstruct traffic. **Do not block gates.**
4. Camping, littering, visible latrine pits, and fires are prohibited.
5. Hunters using horses and pack stock are required to use certified weed free hay 72 hours prior to entering BMA and while accessing BMA.
6. Commercial filming of hunts is prohibited.
7. Bison are present on this BMA.
8. Non-toxic lead is recommended.

STANDARD BLOCK MANAGEMENT PROGRAM RULES:

Block Management Area Rules do not apply to federal or DNRC lands that are legally accessible (via public roads, watercourses, or other legal means of access) unless specifically authorized by the applicable agency. Please, contact your local federal and state agencies for more information.

Access to this property for hunting is managed under Block Management Rules. Failure to abide by these BMA rules may result in eviction from this property and/or a citation maybe issued for failure to obtain landowner permission for hunting.

Access during all other times and for any other activity requires landowner permission.



REGION 6 OFFICE

1 AIRPORT RD., GLASGOW, MT 59230
PHONE: (406) 228-3700 EMAIL: region6.access@mt.gov
M – F, 8AM – 5PM (excluding holidays)

REPORT VIOLATIONS: 1-800-TIP-MONT