

# Page-Whitham/American Prairie Timber Creek Block Management Area #63

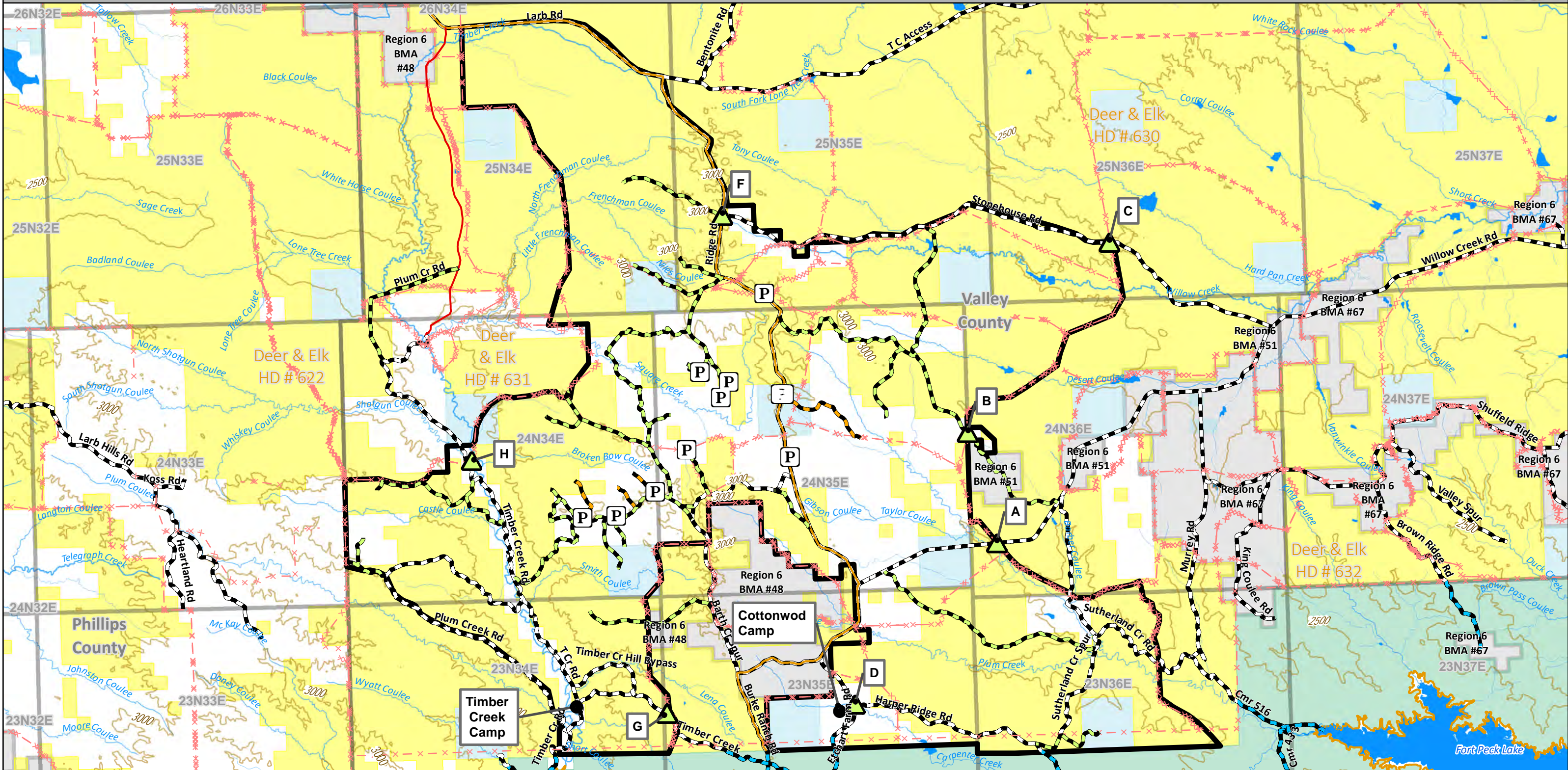

BMA Rules - See Reverse Page



	Sign-in Box		Access Road		CMR Road		BMA Boundary		Montana State Trust Land
	Parking Area		County or Public Road		Allotment Fences		US Bureau of Land Management		Neighboring BMA
	Other		Game Retrieval Road		Hunting Districts (Deer, Elk, Lion)		USFWS		



Date: 7/9/2022  
 FWP Region 6  
 BLM 100K Map(s):  
 Fort Peck Lake East, Fort Peck Lake West

Possession of this map does not constitute legal access to private land enrolled in the BMA Program. This map may not depict current property ownership outside the BMA. It is every hunter's responsibility to know the land ownership of the area he or she intends to hunt, the hunting regulations, and any land use restrictions that may apply. Check the FWP Hunt Planner for updates: <http://fwp.mt.gov/gis/maps/huntPlanner/>

# PAGE-WHITHAM/AMERICAN PRAIRIE TIMBER CREEK BMA

# #63

Deer/Elk Hunting District: 631, 622

Antelope Hunting District: 630, 620

Hunting Access Dates: **September 1 – January 1** \*See current hunting regulations for species & season dates.

## GENERAL INFORMATION

PW/AP Timber Creek Block Management Area (BMA) is in Valley County south of Glasgow. PW/AP Timber Creek BMA is 73,827 acres. This BMA has been enrolled since 1990. The BMA has been in a conservation easement since 1994 and native prairie dominates the landscape. There are two campgrounds at Cottonwoods and Timber Creek Camps.

Primary Hunting opportunities are Elk, Mule Deer, Antelope, and Sharptail Grouse. There is no restricted game on this BMA and all species are open with applicable licenses.

## PERMISSION REQUIREMENTS

Permission is granted by **sign-in box**.

Permission is needed daily, and you must retain comment portion of the permission slip with you while in the field. Permission is only valid if permission slip is filled out completely or it will be considered Hunting Without Landowner Permission and a citation may be issued.

Please submit comment card portion of the permission slip into any box when you are done hunting for the day to help evaluate BMAs.

## HOW TO GET THERE

From Glasgow:

South on Hwy 24 until Willow Creek Rd then 40 miles southwest on Willow Creek Rd.

## BMA RULES

1. Hunters are required to stay on designated access routes depicted on hunting access map and/or otherwise posted. **GAME RETRIEVAL TRAILS ARE FOR GAME RETRIEVAL ONLY.**
2. **MOTORIZED OFF ROAD TRAVEL IS PROHIBITED. THIS IS FOR ALL LANDS WITHIN IN THE BMA BOUNDARY AND FOR ALL VEHICLE TYPES, OHV AND ATV INCLUDED.**
3. Private land camping is allowed on camping areas located at Cottonwood and Timber Creek Camps.
4. Open fires are prohibited at designated private camping areas. Fires are not allowed at any time on this BMA. Please, no smoking outside of vehicles.
5. Littering is prohibited on all lands.
6. All gates must be left as found, unless signed OPEN or CLOSED.
7. BMA rules apply only to private lands depicted within pasture boundaries.

## STANDARD BLOCK MANAGEMENT PROGRAM RULES:

Block Management Area Rules do not apply to federal or DNRC lands that are legally accessible (via public roads, watercourses, or other legal means of access) unless specifically authorized by the applicable agency. Please, contact your local federal and state agencies for more information.

Access to this property for hunting is managed under Block Management Rules. Failure to abide by these BMA rules may result in eviction from this property and/or a citation maybe issued for failure to obtain landowner permission for hunting.

Access during all other times and for any other activity requires landowner permission.



### REGION 6 OFFICE

1 AIRPORT RD., GLASGOW, MT 59230  
PHONE: (406) 228-3700 EMAIL: [region6.access@mt.gov](mailto:region6.access@mt.gov)  
M – F, 8AM – 5PM (excluding holidays)

REPORT VIOLATIONS: 1-800-TIP-MONT