

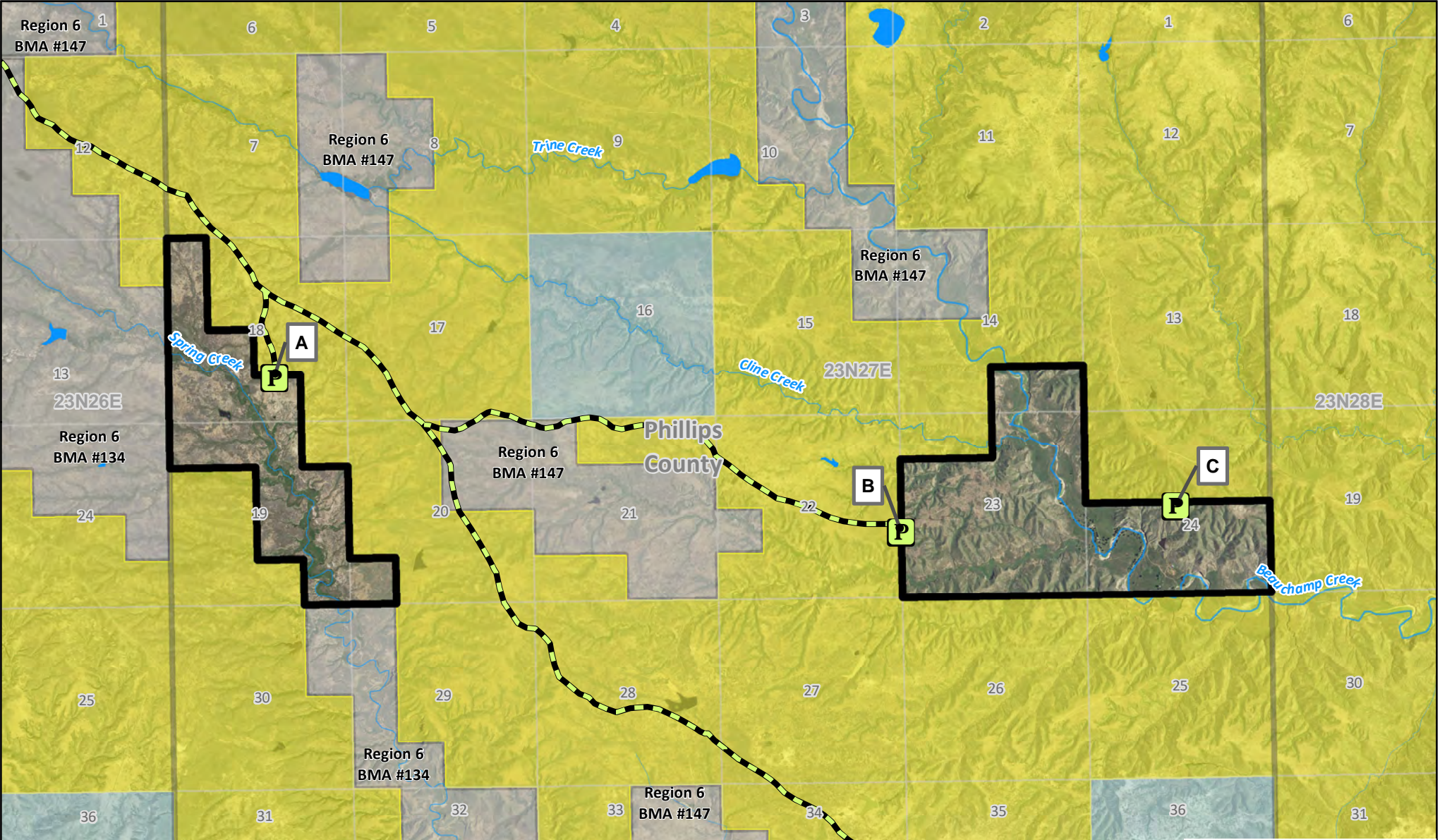





APR Spring Creek Block Management Area #44

MONTANA FWP

BMA Rules - See Reverse Page



-  Parking Sign-in Box
-  Access Road
-  BMA Boundary
-  Neighboring BMA
-  US Bureau of Land Management
-  Montana State Trust Land

Area of Interest

Date: 5/28/2021
FWP Region 6
BLM 100K Map(s):
Zortman



0 0.5 1
Miles

Possession of this map does not constitute legal access to private land enrolled in the BMA Program. This map may not depict current property ownership outside the BMA. It is every hunter's responsibility to know the land ownership of the area he or she intends to hunt, the hunting regulations, and any land use restrictions that may apply. Check the FWP Hunt Planner for updates: <http://fwp.mt.gov/gis/maps/huntPlanner/>

APR SPRING CREEK BMA

#44

Deer/Elk Hunting District: 621

Antelope Hunting District: 621

Hunting Access Dates: **September 1 – February 15** *See current hunting regulations for species & season dates.

GENERAL INFORMATION

APR Spring Creek BMA is in Phillips County south of Malta. APR Spring Creek BMA is 1,573 acres and contains native grass land intersected by Spring Creek and Beauchamp Creek. This BMA has been enrolled since 2020.

Primary Hunting opportunities are Mule Deer, Elk, Antelope, and Sharptail Grouse. There is no restricted game on this BMA and all species are open with applicable licenses.

No shooting of non-game species/predators.

RESTRICTED SEASON

Landowner **does not** authorize use of this BMA for **Traditional Muzzleloader Season** in December.

PERMISSION REQUIREMENTS

Permission is granted by **sign-in box**. **Prior permission is needed from Lazy JD BMA #147 to gain access to Box B. #147 sign-in box is located on Dry Fork Rd.**

Permission is needed daily, and you must retain comment portion of the permission slip with you while in the field. Permission is only valid if permission slip is filled out completely or it will be considered Hunting Without Landowner Permission and a citation may be issued.

Please submit comment card portion of the permission slip into any box when you are done hunting for the day to help evaluate BMAs.

HOW TO GET THERE

From Malta:

40 miles southwest on Hwy 191, 7 miles east on Dry Fork Rd, and 4 miles southeast on access trail.

BMA RULES

1. Motorized vehicle use is restricted to designated access routes, public roads and parking areas on BMA map or otherwise posted. All other motorized vehicle use is prohibited.
2. Use of all types of OHV, ATV's or similar vehicles are prohibited.
3. Do not park vehicles in such a manner as to obstruct traffic. **Do not block gates.**
4. Camping, littering, visible latrine pits, and fires are prohibited.
5. Hunters using horses and pack stock are required to use certified weed free hay 72 hours prior to entering BMA and while accessing BMA.
6. Commercial filming of hunts is prohibited.
7. Non-toxic lead is recommended.

STANDARD BLOCK MANAGEMENT PROGRAM RULES:

Block Management Area Rules do not apply to federal or DNRC lands that are legally accessible (via public roads, watercourses, or other legal means of access) unless specifically authorized by the applicable agency. Please, contact your local federal and state agencies for more information.

Access to this property for hunting is managed under Block Management Rules. Failure to abide by these BMA rules may result in eviction from this property and/or a citation maybe issued for failure to obtain landowner permission for hunting.

Access during all other times and for any other activity requires landowner permission.



REGION 6 OFFICE

1 AIRPORT RD., GLASGOW, MT 59230
PHONE: (406) 228-3700 EMAIL: region6.access@mt.gov
M – F, 8AM – 5PM (excluding holidays)

REPORT VIOLATIONS: 1-800-TIP-MONT