

AP Ragland Bench Block Management Area #42

MONTANA FWP

BMA Rules - See Reverse Page

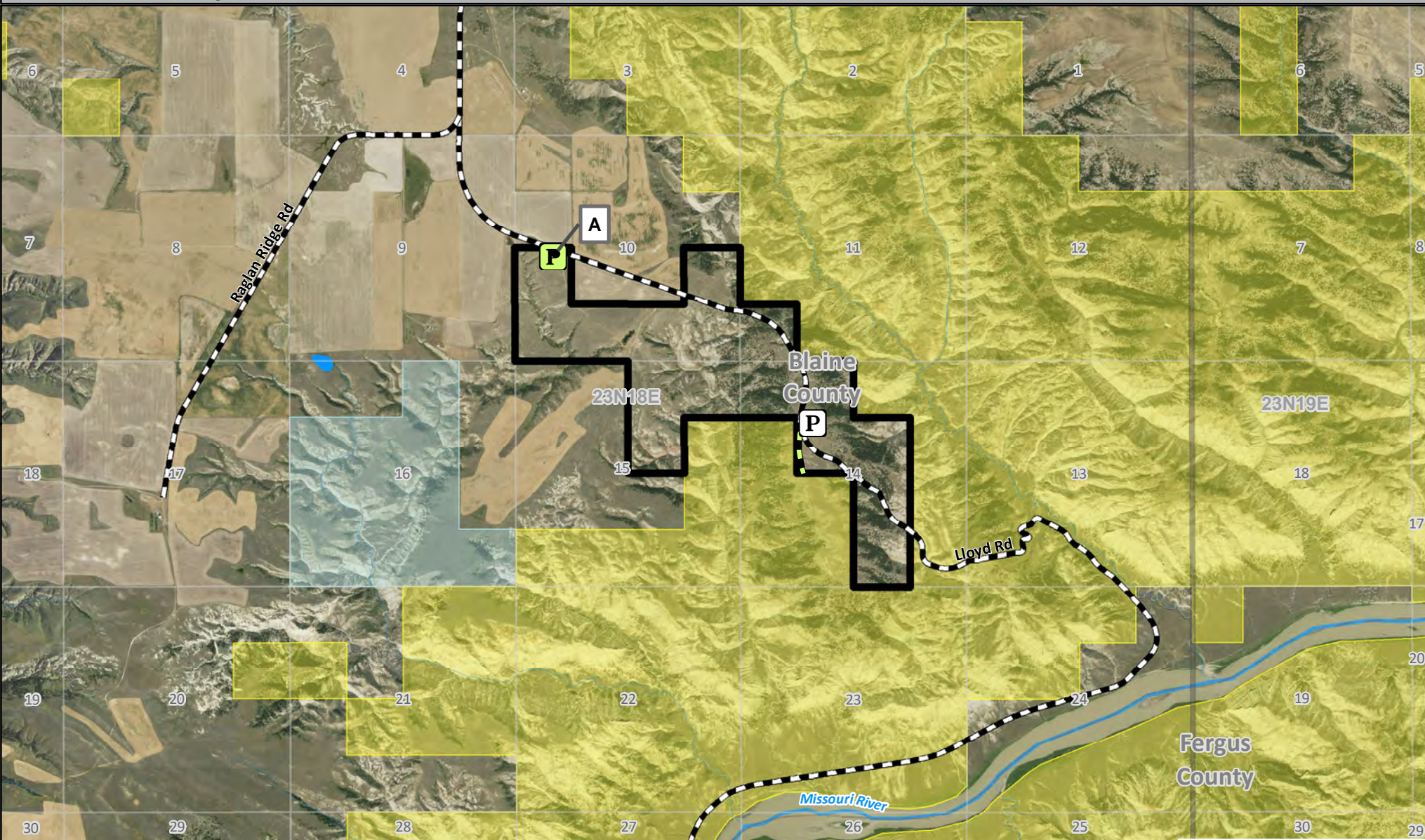

- Parking Area
- BMA Boundary
- Parking Sign-in Box
- US Bureau of Land Management
- Access Road
- Montana State Trust Land

Area of Interest

Date: 7/12/2022
FWP Region 6
BLM 100K Map(s):
Winifred

0 0.5 1
Miles

Possession of this map does not constitute legal access to private land enrolled in the BMA Program. This map may not depict current property ownership outside the BMA. It is every hunter's responsibility to know the land ownership of the area he or she intends to hunt, the hunting regulations, and any land use restrictions that may apply. Check the FWP Hunt Planner for updates: <http://fwp.mt.gov/gis/maps/huntPlanner/>

AP RAGLAND BENCH BMA

#42

Deer/Elk Hunting District: 690

Antelope Hunting District: 690

Hunting Access Dates: **September 1 – January 1** *See current hunting regulations for species & season dates.

GENERAL INFORMATION

AP Ragland Bench Block Management Area (BMA) is in Blaine County southeast of Big Sandy. AP Ragland Bench BMA is 639 acres and has been enrolled since 2019. The BMA contains Missouri Breaks rough county. This BMA also enhances access to BLM and DRNC.

Primary Hunting opportunities are Mule Deer, Antelope, Elk, Waterfowl, and Upland Birds. There is no restricted game on this BMA and all species are open with applicable licenses.

RESTRICTED SEASON

Landowner **does not** authorize use of this BMA for **Traditional Muzzleloader Season** in December.

PERMISSION REQUIREMENTS

Permission is granted by **sign-in box**.

Permission is needed daily, and you must retain comment portion of the permission slip with you while in the field. Permission is only valid if permission slip is filled out completely or it will be considered Hunting Without Landowner Permission and a citation may be issued.

Please submit comment card portion of the permission slip into any box when you are done hunting for the day to help evaluate BMAs.

HOW TO GET THERE

From Big Sandy:

14 miles east on Warrick Rd and 20 miles east on Cow Island Trail and 14 miles south on Lloyd Rd.

BMA RULES

1. Walk-in hunting from designated parking areas, access trails, and public roads. Motorized vehicles are restricted to access trails, public roads, and parking areas. No off-road travel permitted.
2. Park at sign-in box and parking areas when muddy. No driving on roads that are wet and/or muddy.
3. Close all gates.

STANDARD BLOCK MANAGEMENT PROGRAM RULES:

Block Management Area Rules do not apply to federal or DNRC lands that are legally accessible (via public roads, watercourses, or other legal means of access) unless specifically authorized by the applicable agency. Please, contact your local federal and state agencies for more information.

Access to this property for hunting is managed under Block Management Rules. Failure to abide by these BMA rules may result in eviction from this property and/or a citation maybe issued for failure to obtain landowner permission for hunting.

Access during all other times and for any other activity requires landowner permission.



REGION 6 OFFICE

1 AIRPORT RD., GLASGOW, MT 59230
PHONE: (406) 228-3700 EMAIL: region6.access@mt.gov
M – F, 8AM – 5PM (excluding holidays)

REPORT VIOLATIONS: 1-800-TIP-MONT