

ABAPR Block Management Area #26

MONTANA FWP

BMA Rules - See Reverse Page

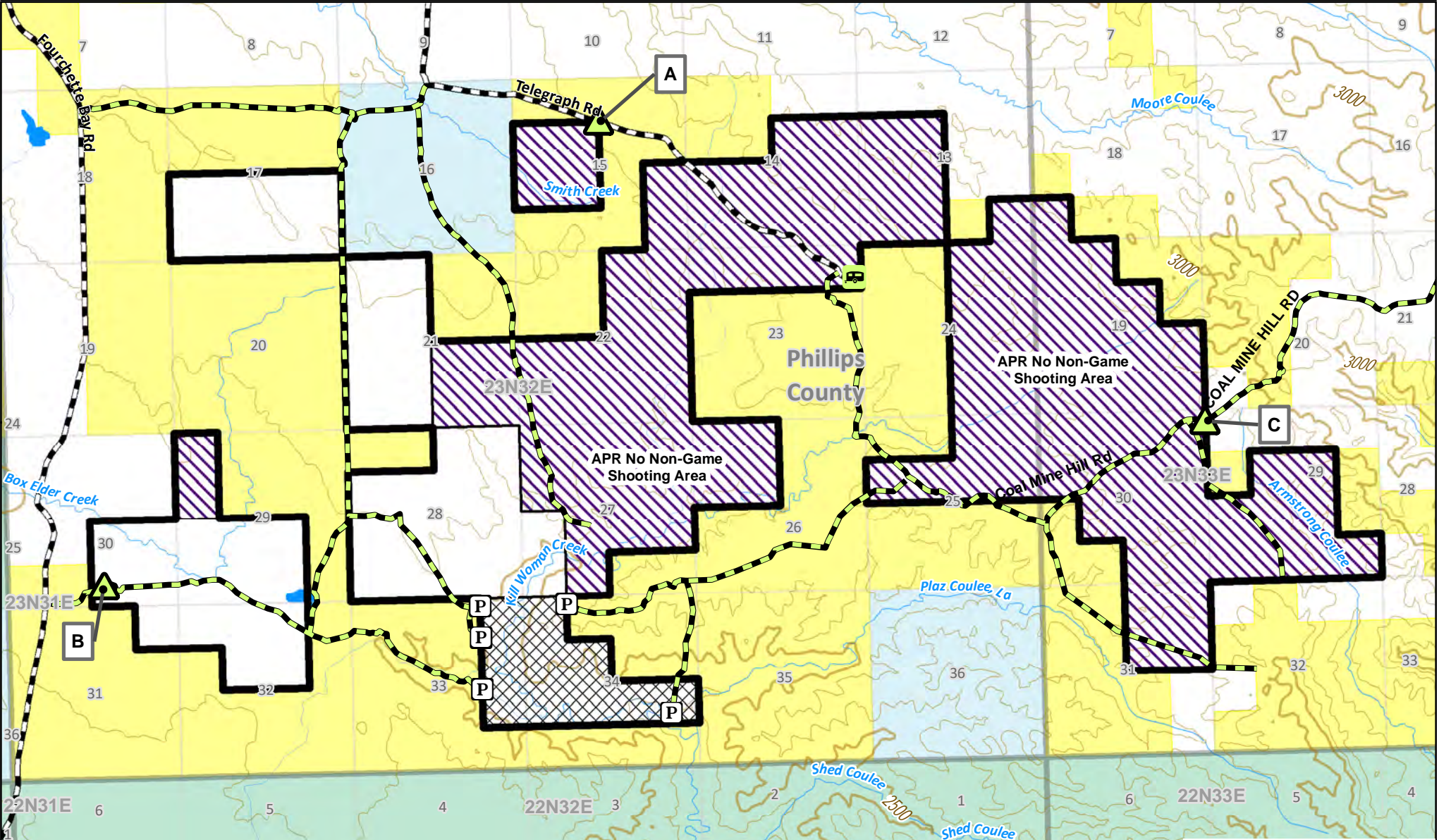

	Sign-in Box		Access Road		US Bureau of Land Management
	Parking Area		BMA Boundary		USFWS
	Corral Camp		Walk-in Only		Montana State Trust Land
			APR No Non-game Shooting		

Area of Interest

Date: 7/20/2021
FWP Region 6
BLM 100K Map(s):
Fort Peck Lake West

Possession of this map does not constitute legal access to private land enrolled in the BMA Program. This map may not depict current property ownership outside the BMA. It is every hunter's responsibility to know the land ownership of the area he or she intends to hunt, the hunting regulations, and any land use restrictions that may apply. Check the FWP Hunt Planner for updates: <http://fwp.mt.gov/gis/maps/huntPlanner/>

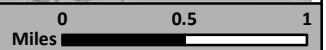

AB/APR BMA

#26

Deer/Elk Hunting District: 622

Antelope Hunting District: 620

Hunting Access Dates: September 1 – February 15 *See current hunting regulations for species & season dates.

GENERAL INFORMATION

AB/APR Block Management Area (BMA) is in Phillips County south of Malta. AB/APR BMA is 6,903 acres and has been enrolled since 1996. The BMA contains native prairie pastures as well as rugged badlands.

Primary Hunting opportunities are Elk, Mule Deer, Antelope, and Sharptail Grouse. **Restricted Shooting: See APR No Non-Game and Predator Hunting Area on Front of Map.**

PERMISSION REQUIREMENTS

Permission is granted by **sign-in box**.

Permission is needed daily, and you must retain comment portion of the permission slip with you while in the field. Permission is only valid if permission slip is filled out completely or it will be considered Hunting Without Landowner Permission and a citation may be issued.

Please submit comment card portion of the permission slip into any box when you are done hunting for the day to help evaluate BMAs.

HOW TO GET THERE

From Zortman Turnoff on Hwy 191:

East on Dryfork Rd, then north 3 miles on Middle Road then 6 miles east on Blunt Cutacross Rd, 8 miles east on Regina Rd, 4 miles east and then 7 miles south on Fourchette Bay Rd. to the access trail to Box B.

BMA RULES

1. Walk-in hunting from designated parking areas, access trails, and public roads. Motorized vehicles are restricted to access trails, public roads, and parking areas. No off-road travel permitted.
2. Park at sign-in box and parking areas when muddy. No driving on roads that are wet and/or muddy.
3. Horses are allowed for hunting and game retrieval.
4. Close all gates.
5. Camping on private land at Corral Camp only. No camping on any other deeded land.
6. Fires are not allowed at any time on this BMA. Please, no smoking outside of vehicles. No parking in tall vegetation.
7. Coyote shooting allowed during BMA access only, off APR deeded. Coyote shooting is not a permitted BMA use (do not sign-in solely for coyote shooting).
8. No smoking outside vehicles.
9. No shooting around ranch buildings.

STANDARD BLOCK MANAGEMENT PROGRAM RULES:

Block Management Area Rules do not apply to federal or DNRC lands that are legally accessible (via public roads, watercourses, or other legal means of access) unless specifically authorized by the applicable agency. Please, contact your local federal and state agencies for more information.

Access to this property for hunting is managed under Block Management Rules. Failure to abide by these BMA rules may result in eviction from this property and/or a citation maybe issued for failure to obtain landowner permission for hunting.

Access during all other times and for any other activity requires landowner permission.



REGION 6 OFFICE

1 AIRPORT RD., GLASGOW, MT 59230
PHONE: (406) 228-3700 EMAIL: region6.access@mt.gov
M – F, 8AM – 5PM (excluding holidays)

REPORT VIOLATIONS: 1-800-TIP-MONT