

ABAP Block Management Area #26

MONTANA FWP

BMA Rules- See Reverse Page

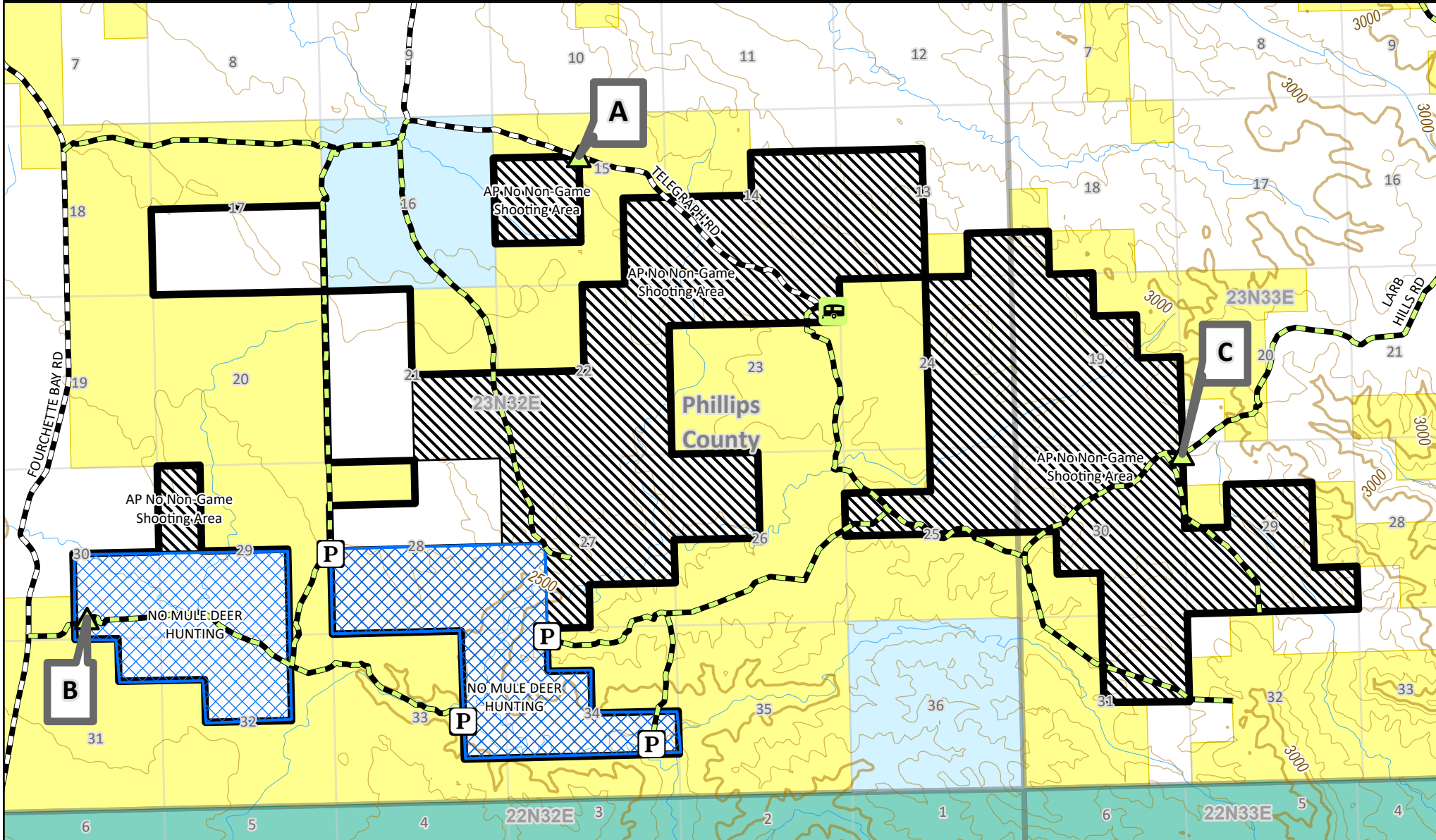

	Sign-in Box		BMA Boundary		US Bureau of Land Management
	Parking Area		No Mule Deer Hunting		USFWS
	Other		Walk-in Only		Montana State Trust Land
	Access Road		AP No Non-Game Shooting Area		

Area of Interest

Date: 7/19/2024
FWP Region 6
BLM 100K Map(s):
Fort Peck Lake West

Possession of this map does not constitute legal access to private land enrolled in the BMA Program. This map may not depict current property ownership outside the BMA. It is every hunter's responsibility to know the land ownership of the area he or she intends to hunt, the hunting regulations, and any land use restrictions that may apply. Check the FWP Hunt Planner for updates: <http://fwp.mt.gov/gis/maps/huntPlanner/>

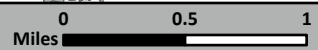

Deer/Elk/Antelope Hunting District: 622/620
Hunting Access Dates: September 1 - January 1

GENERAL INFORMATION

BMA Type	Acres	County	Ownership
1	6,889	Phillips	Private

All species may be hunted on this BMA with valid licenses during legal hunting seasons unless otherwise restricted.

PRIMARY HUNTING OPPORTUNITIES:

Mule Deer, Upland Birds, Antelope, and Elk

RESTRICTED SPECIES:

1. See AP No Non-Game and Predator Hunting Area on Front of Map.

PERMISSION REQUIREMENTS

1. Every hunter is required to register daily at one of the sign-in boxes before beginning to hunt on this BMA. Registration details are posted on-site at the sign-in boxes.
2. Every hunter is required to carry the daily permission coupon at all times while hunting on this BMA.

PARKING & ACCESS REQUIREMENTS

1. Walk-in hunting from designated parking areas, access trails, and public roads. Motorized vehicles are restricted to access trails, public roads, and parking areas.
2. No off-road travel permitted.
3. Park at sign-in box and parking areas when muddy.
4. No driving on roads that are wet and/or muddy.

HOW TO GET THERE

From Zortman Turnoff on Highway 191

- » East on Dryfork Rd. to Middle Rd. 26 MI
- » North on Middle Rd. to Blunt Cut Across Rd. 3 MI
- » East on Blunt Cut Across Rd. to Regina Rd. 6 MI
- » East on Regina Rd. to Fourchette Bay Rd 8 MI
- » East on Fourchette Bay Rd Then South on Fourchette Rd. 4MI then 8 MI
- » East on Access trail to Box B

ADDITIONAL RULES

1. **NOTICE: NO MULE DEER HUNTING AREA INDICATED ON MAP**
2. Horses may be used for hunting and big game retrieval on this BMA. Hunters using horses and pack stock are required to use certified weed free hay for at least 72 hours before accessing BMA and during the use of the BMA.
3. Close all gates.
4. Camping on private land at Corral Camp only. **No camping on any other deeded land.**
5. Fires are not allowed at any time on this BMA. Please, no smoking outside of vehicles. No parking in tall vegetation.
6. Coyote shooting allowed during BMA access only, off APR deeded. Coyote shooting is not a permitted BMA use (do not sign-in solely for coyote shooting).
7. No smoking outside vehicles.
8. No shooting around ranch buildings.
9. Fish & Wildlife Commission-approved hunting regulations apply. Hunters are required to possess the necessary hunting licenses for the species and hunting districts they are hunting.

Revised 5.5.2024



REGION 6 OFFICE
1 AIRPORT RD., GLASGOW, MT 59230
PHONE: (406) 228-3700
EMAIL: region6.access@mt.gov

FAILURE TO ABIDE BY THESE RULES MAY RESULT IN EVICTION FROM THIS PROPERTY AND/OR A CITATION FOR FAILURE TO OBTAIN LANDOWNER PERMISSION FOR HUNTING.

REPORT VIOLATIONS: 1-800-TIP-MONT