

APR-2 CROW Block Management Area #196

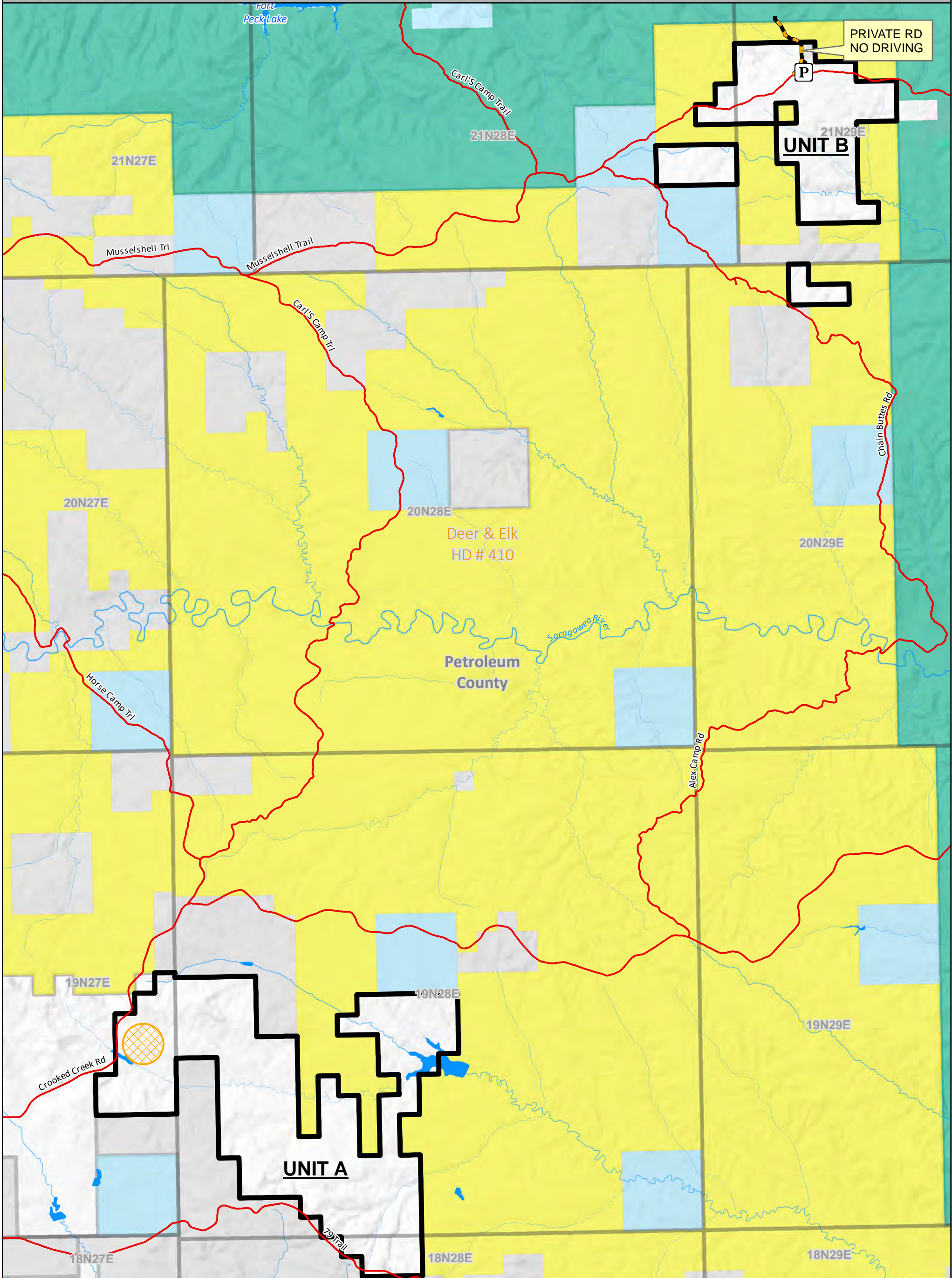

BMA Rules - See Reverse Page



- Parking/Camping Area (RESERVATIONS REQUIRED)
- Closed Road
- Hunting Districts (Deer, Elk, Lion)
- BMA Boundary
- No Shooting Area

- US Bureau of Land Management
- CMR NATIONAL WILDLIFE REFUGE
- Montana State Trust Land
- Neighboring BMA

Date: 9/28/2022
 FWP Region 4
 BLM 100K Map(s):
 Zortman, Winnett

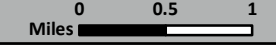

Possession of this map does not constitute legal access to private land enrolled in the BMA Program. This map may not depict current property ownership outside the BMA. It is every hunter's responsibility to know the land ownership of the area he or she intends to hunt, the hunting regulations, and any land use restrictions that may apply. Check the FWP Hunt Planner for updates: <http://fwp.mt.gov/gis/maps/huntPlanner/>

Deer/Elk Hunting District: 410

Antelope Hunting District: 481

Hunting Access Dates: September 1 - January 1 Open ONLY Thursday through Monday and Spring Turkey

GENERAL INFORMATION

BMA Type	Acres	County	Ownership
2	7335	Petroleum	Private

All species may be hunted on this BMA with valid licenses during legal hunting seasons unless otherwise restricted.

PRIMARY HUNTING OPPORTUNITIES:

Mule/Whitetail Deer, Elk, and Antelope

PERMISSION REQUIREMENTS

- Reservations are REQUIRED.
- Reservations can be made ONLY on the Monday prior to the Thursday-Monday period you wish to hunt by calling (406)-422-6087 between 9:00 am and 12:00 pm. No reservations further than 7 days in advance.
- Hunters are limited to reserving 3 consecutive days.
- Hunters are limited to reserving 3 consecutive nights for camping and a maximum of 2 RV's/Campers in unit B.
- Hunters are limited to accessing ONLY the unit for which they have reservations for.

UNIT A

- » 1 party of 1-5 hunters per day

UNIT B

- » 1 party of 1-3 hunters per day

SPRING TURKEY:

- Spring Turkey reservations can be made ONLY on the Monday prior to the Thursday–Monday period you wish to hunt by calling 406-454-5862 from 1:00 pm - 4:00 pm.**

HOW TO GET THERE

From Winnett:

Area A:

- » North on Dovetail/Valentine Rd *13.6 mi*
- » North and East on Dovetail and Crooked Ck. *18.6 mi*

Area B:

- » North on Crooked Ck. Rd. from Area A *1.4 mi*
- » North on Horse Camp Rd. *10.5 mi*
- » East on Old Musselshell Trail to BMA *~14 mi*

ADDITIONAL RULES

- Hunting is prohibited within 1/4 mile of livestock, ranch buildings and inhabited structures.
- Walk-in hunting ONLY.
- Non-game, Carnivore, and Sage Grouse Hunting is PROHIBITED**
- Use of all types of OHV, ATV's or similar vehicles are prohibited.
- Motorized vehicle use is restricted to designated access routes, public roads and parking areas on BMA map. All other motorized vehicle use is prohibited.
- E-bikes are prohibited except on designated motorized vehicle roads.**
- Do not park vehicles in such a manner as to obstruct traffic. **Do not block gates.**
- Camping is allowed at designated camping area in unit B by reservation ONLY
- No camping allowed in unit A
- Littering, visible latrine pits, and fires are prohibited
- Hunters using horses and pack stock are required to use certified weed free hay 48 hours prior to entering BMA and while accessing BMA
- Fish & Wildlife Commission-approved hunting regulations apply. Hunters are required to possess the necessary hunting licenses for the species and hunting districts they are hunting.

STANDARD BLOCK MANAGEMENT PROGRAM RULES:

- Block Management Area Rules do not apply to federal or DNRC lands that are legally accessible (via public roads, watercourses, or other legal means of access) unless specifically authorized by the applicable agency. Please, contact the respective federal and state agencies for more information.
- A cooperator or their designated representative may deny access to an individual "for cause" IAW, ARM rule 12.4.205 (d). An example - intoxication, belligerence or violent behavior, violation of BMA rules, muddy/excessively filthy vehicle, etc. Cooperators may also ask FWP to ban an individual(s) for cause. This will be via a formal letter to the individual(s) from FWP and will specify the length of the ban, reasons, and complainant.
- Access during all other times and for any other activity requires landowner permission.



REGION 4 OFFICE

4600 Giant Springs Rd, Great Falls, MT 59405
Phone: (406) 454-5840
M - F, 8AM - 5PM (excluding holidays)

FAILURE TO ABIDE BY THESE RULES MAY RESULT IN EVICTION FROM THIS PROPERTY AND/OR A CITATION FOR FAILURE TO OBTAIN LANDOWNER PERMISSION FOR HUNTING.

REPORT VIOLATIONS: 1-800-TIP-MONT