

AP-PN Ranch Block Management Area #16

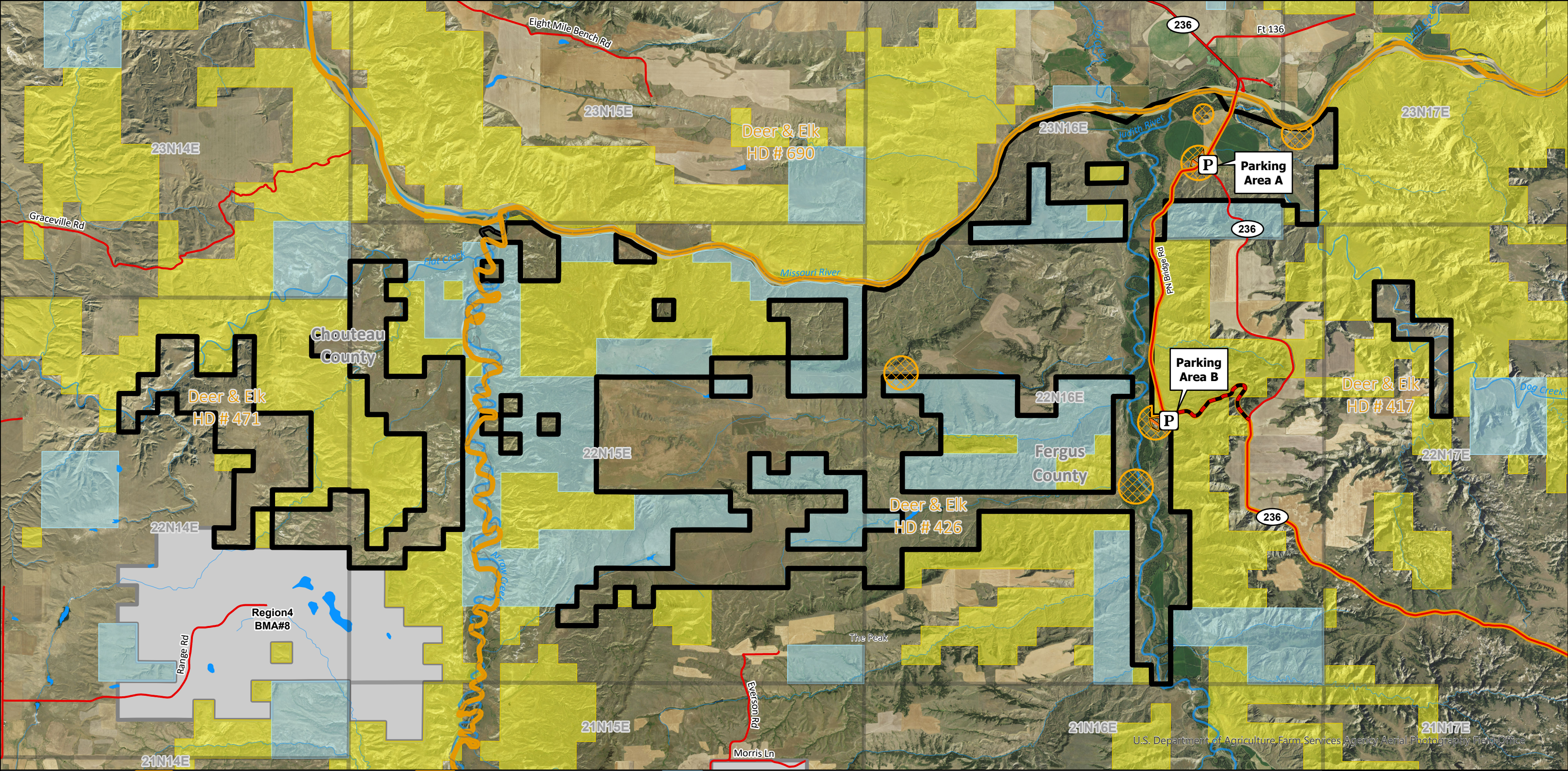

BMA Rules - See Reverse Page



- | | | | |
|--|-------------------------------------|------------------------|--------------------------|
| Closed Road | Hunting Districts (Deer, Elk, Lion) | No Shooting Area | Montana State Trust Land |
| BMA Boundary | Neighboring BMA | Parking Area & Map Box | |
| Safety Zone (No Trespassing, No Hunting) | US Bureau of Land Management | | |

Date: 2/5/2024
FWP Region 4
BLM 100K Map(s):
Winifred



Possession of this map does not constitute legal access to private land enrolled in the BMA Program. This map may not depict current property ownership outside the BMA. It is every hunter's responsibility to know the land ownership of the area he or she intends to hunt, the hunting regulations, and any land use restrictions that may apply. Check the FWP Hunt Planner for updates: <http://fwp.mt.gov/gis/maps/huntPlanner/>



Deer/Elk Hunting District: 417/426/471
Antelope Hunting District: 480/471
Hunting Access Dates: September 1 - January 1 Open ONLY Thursday through Monday and Spring Turkey

GENERAL INFORMATION

BMA Type	Acres	County	Ownership
2	20,203	Fergus	Private

RESTRICTED SPECIES

The following species may be hunted on this BMA with valid licenses during legal hunting seasons unless otherwise restricted* below:

Restricted Species	Dates Access Allowed
Elk	<u>PROHIBITED</u>
White-tailed Deer	Entire Season
Mule Deer	
Upland Birds	Entire Season <u>SAGE GROUSE HUNTING PROHIBITED</u>
Wild Turkey	Entire Season
Nongame/Predators	<u>PROHIBITED</u>

PERMISSION REQUIREMENTS

- Reservations are REQUIRED.
- Reservations can be made ONLY on the Monday prior to the Thursday-Monday period you wish to hunt by calling (406)-422-6087 between 1:00 pm and 4:00 pm. No same day reservations.
- Hunter numbers are limited to 1 party of 1-3 hunters at each of the designated parking spots.
- An additional Boat-in Access ONLY reservation for 1 party of 1-3 hunters is available on open days. Hunters should cite Boat-in Access when making a reservation, and access will be restricted to the Missouri River corridor.
- Hunters are limited to reserving 3 consecutive days.
- Hunters are reminded to cancel reservations if unable to hunt reserved days.

SPRING TURKEY:

- Spring Turkey reservations can be made ONLY on the Monday prior to the Thursday–Monday period you wish to hunt by calling 406-454-5862 from 1:00 pm - 4:00 pm.**

HOW TO GET THERE

- From Lewistown:
- » North on US-19115.0 mi
 - » North on Winifred Highway24.0 mi
 - » West on Main St.0.4 mi
 - » North on MT-2360.3 mi
 - » West and North on PN Bridge Rd. to BMA21.4 mi

ADDITIONAL RULES

- Hunting is prohibited within 1/4 mile of occupied dwellings. Hunting within safety zones on BMA map is prohibited.
- Walk-in Hunting ONLY; No motorized game retrieval.
- Motorized vehicle use is restricted to designated access routes, public roads, and parking areas as indicated on BMA Map.
- Use of all types of OHV, ATV’s or similar vehicles are prohibited.
- E-bikes are prohibited except on designated motorized vehicle roads.**
- Do not park vehicles in such a manner as to obstruct traffic. **Do not block gates.**
- Camping, littering, visible latrine pits, and fires are prohibited.
- Hunters using horses and pack stock are required to use certified weed free hay 48 hours prior to entering BMA and while accessing BMA
- Fish & Wildlife Commission-approved hunting regulations apply. Hunters are required to possess the necessary hunting licenses for the species and hunting districts they are hunting.

STANDARD BLOCK MANAGEMENT PROGRAM RULES:

- Block Management Area Rules do not apply to federal or DNRC lands that are legally accessible (via public roads, watercourses, or other legal means of access) unless specifically authorized by the applicable agency. Please, contact the respective federal and state agencies for more information.
- A cooperator or their designated representative may deny access to an individual “for cause” IAW, ARM rule 12.4.205 (d). An example - intoxication, belligerence or violent behavior, violation of BMA rules, muddy/excessively filthy vehicle, etc. Cooperators may also ask FWP to ban an individual(s) for cause. This will be via a formal letter to the individual(s) from FWP and will specify the length of the ban, reasons, and complainant.
- Access during all other times and for any other activity requires landowner permission.



REGION 4 OFFICE
4600 Giant Springs Rd, Great Falls, MT 59405
Phone: (406) 454-5840
M - F, 8AM - 5PM (excluding holidays)

FAILURE TO ABIDE BY THESE RULES MAY RESULT IN EVICTION FROM THIS PROPERTY AND/OR A CITATION FOR FAILURE TO OBTAIN LANDOWNER PERMISSION FOR HUNTING.

REPORT VIOLATIONS: 1-800-TIP-MONT