

# Sheep Hunting District 622

# MONTANA FWP

2024 - 2025 Seasons

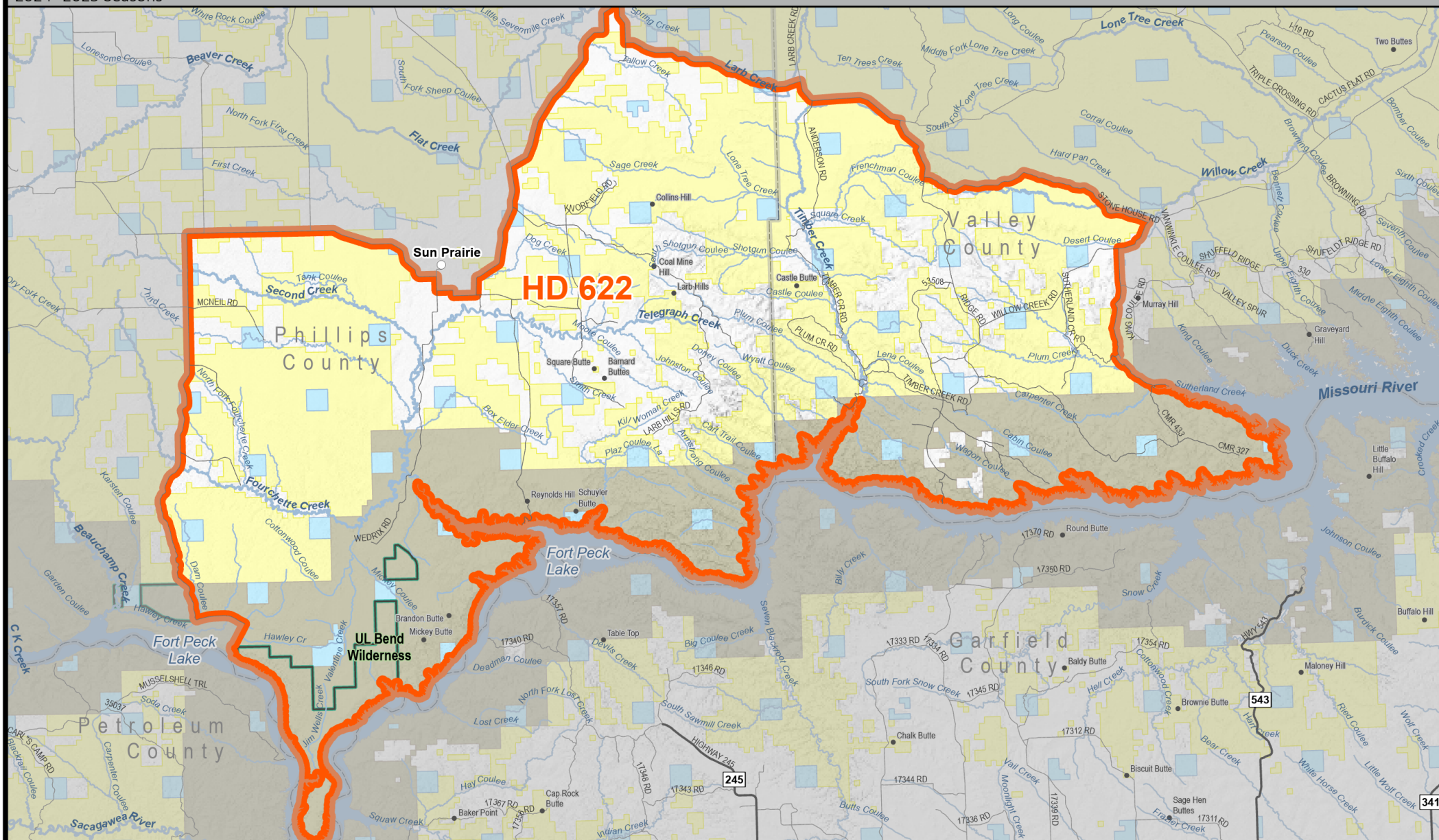

Hunting District

County

**Public Lands**

BLM

State of Montana

Other Federal Lands

**Area Enlarged**

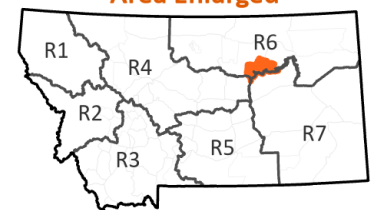

02/16/2024

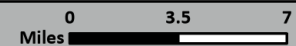

NOTE: Map is intended as a guide, please see printed regulations for official rules and legal descriptions of actual boundaries. It is every hunter's responsibility to know the land ownership of the area he or she intends to hunt and any land use restrictions that may apply there. Hunting District information from Montana Fish, Wildlife & Parks. All other data from Montana State Library

# Sheep Hunting District 622

## Middle Missouri Breaks - Legal Description:

Those portions of Valley and Phillips Counties lying within the following-described boundary: Beginning at the Bone Trail Boat Ramp on Fort Peck Reservoir then northeasterly along said reservoir to CMR Road 516, then northwest along said road to Murray Road, then northerly along said road to Willow Creek Road, then northeasterly along said road to Stonehouse Road, then northwesterly along said road to Ridge Road, then north up said road to the Triple Crossing Road, then west on said road to the Larb Creek-Content Road, then northwesterly along said road to Content Road, then southwesterly along said road to Sun Prairie Road, then southerly along said road to the First Creek Hall Road, then northwesterly along said road to First Creek Hall, then westerly along said road to Midale Road, then southerly along said road to CMR Boundary Road 212, then easterly along said road to CMR Road 201, then southeasterly along said road to CMR Road 219, then southwesterly along said road to Fort Peck Reservoir, then easterly along said reservoir to the Bone Trail Boat Ramp, the point of beginning.

Landcover	Square Miles	Percent
Alpine	0.0	0.0
Forest and Woodland	58.0	6.7
Grassland	284.7	32.7
Human Land Use	19.7	2.3
Open Water / Wetland and Riparian	29.4	3.4
Recently Disturbed or Modified	4.5	0.5
Shrubland, Steppe and Savanna	465.9	53.6
Sparse and Barren	7.2	0.8

Ownership	SqMiles	Percent
Private	211.2	24.3
Public	655.7	75.4
Reservation	0.0	0.0
Water	2.4	0.3

<b>Public Ownership</b>	<b>Percent</b>
City Government	0.0
County Government	0.0
Local Government	0.0
Montana Department of Corrections	0.0
Montana Department of Natural Resources and Conservation	0.0
Montana Department of Transportation	0.0
Montana Fish, Wildlife, and Parks	0.0
Montana State Trust Lands	4.6
Montana University System	0.0
National Park Service	0.0
State of Montana	0.0
US Army Corps of Engineers	0.0
US Bureau of Land Management	42.7
US Bureau of Reclamation	0.0
US Department of Agriculture	0.0
US Department of Defense	0.0
US Fish and Wildlife Service	28.1
US Forest Service	0.0
US Government	0.0
Water	0.0