

Sheep Hunting District 122

2026 - 2027 Seasons

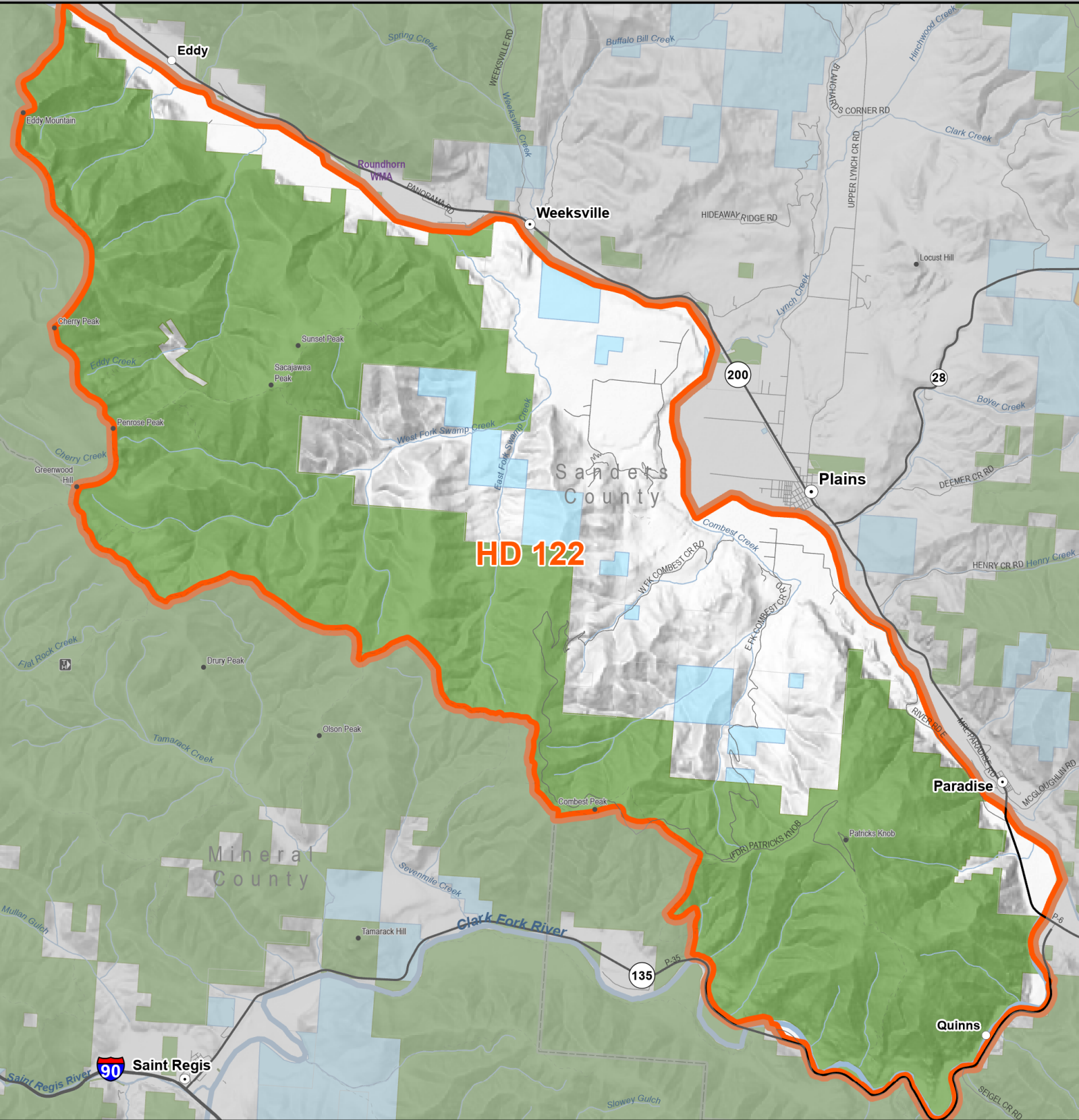

 Hunting District	Public Lands
 County	 Montana Fish, Wildlife, and Parks
	 State of Montana
	 US Forest Service

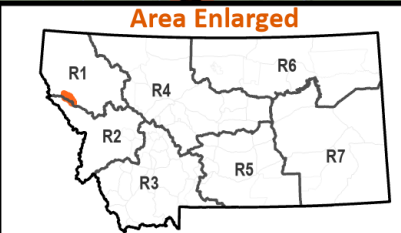

02/20/2026

NOTE: Map is intended as a guide, please see printed regulations for official rules and legal descriptions of actual boundaries. It is every hunter's responsibility to know the land ownership of the area he or she intends to hunt and any land use restrictions that may apply there. Hunting District information from Montana Fish, Wildlife & Parks. All other data from Montana State Library

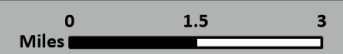

Sheep Hunting District 122

Clark Fork Cut-Off - Legal Description:

That portion of Sanders County lying within the following-described boundary: Beginning at the junction of State Routes 200 and 135, then westerly along State Route 135 to USFS Trail 205, then along said trail to the Miller Creek Loop Road, then west on said road to Combest Peak, then westerly along USFS Trail 404 to the Mineral-Sanders County Line, then westerly along said line to Greenwood Hill, then northerly along the divide to Penrose Peak, Cherry Peak and Eddy Mountain and USFS Trail 1130, then northerly along said trail to Outlaw Creek, then northeasterly along said creek to the north shore of the Clark Fork River, then easterly along said shore, past the confluence of the Flathead River, to State Route 200, then easterly along said route to the junction of State Routes 200 and 135, the point of beginning.

Landcover	Square Miles	Percent
Alpine	0.0	0.0
Forest and Woodland	76.2	53.3
Grassland	2.1	1.4
Human Land Use	5.5	3.8
Open Water / Wetland and Riparian	5.8	4.1
Recently Disturbed or Modified	38.9	27.2
Shrubland, Steppe and Savanna	13.4	9.4
Sparse and Barren	1.1	0.8

Ownership	SqMiles	Percent
Private	46.6	32.6
Public	96.1	67.2
Reservation	0.0	0.0
Water	0.3	0.2
Total	143.0	100.0

Public Ownership	Percent
City Government	0.0
County Government	0.1
Local Government	0.1
Montana Department of Corrections	0.0
Montana Department of Natural Resources and Conservation	0.0
Montana Department of Transportation	0.0
Montana Fish, Wildlife, and Parks	0.0
Montana State Trust Lands	3.8
Montana University System	0.0
National Park Service	0.0
State of Montana	0.0
US Army Corps of Engineers	0.0
US Bureau of Land Management	0.0
US Bureau of Reclamation	0.0
US Department of Agriculture	0.0
US Department of Defense	0.0
US Fish and Wildlife Service	0.0
US Forest Service	63.3
US Government	0.0
Water	0.0