

Deer/Elk Hunting District 123

MONTANA FWP

2026 - 2027 Seasons

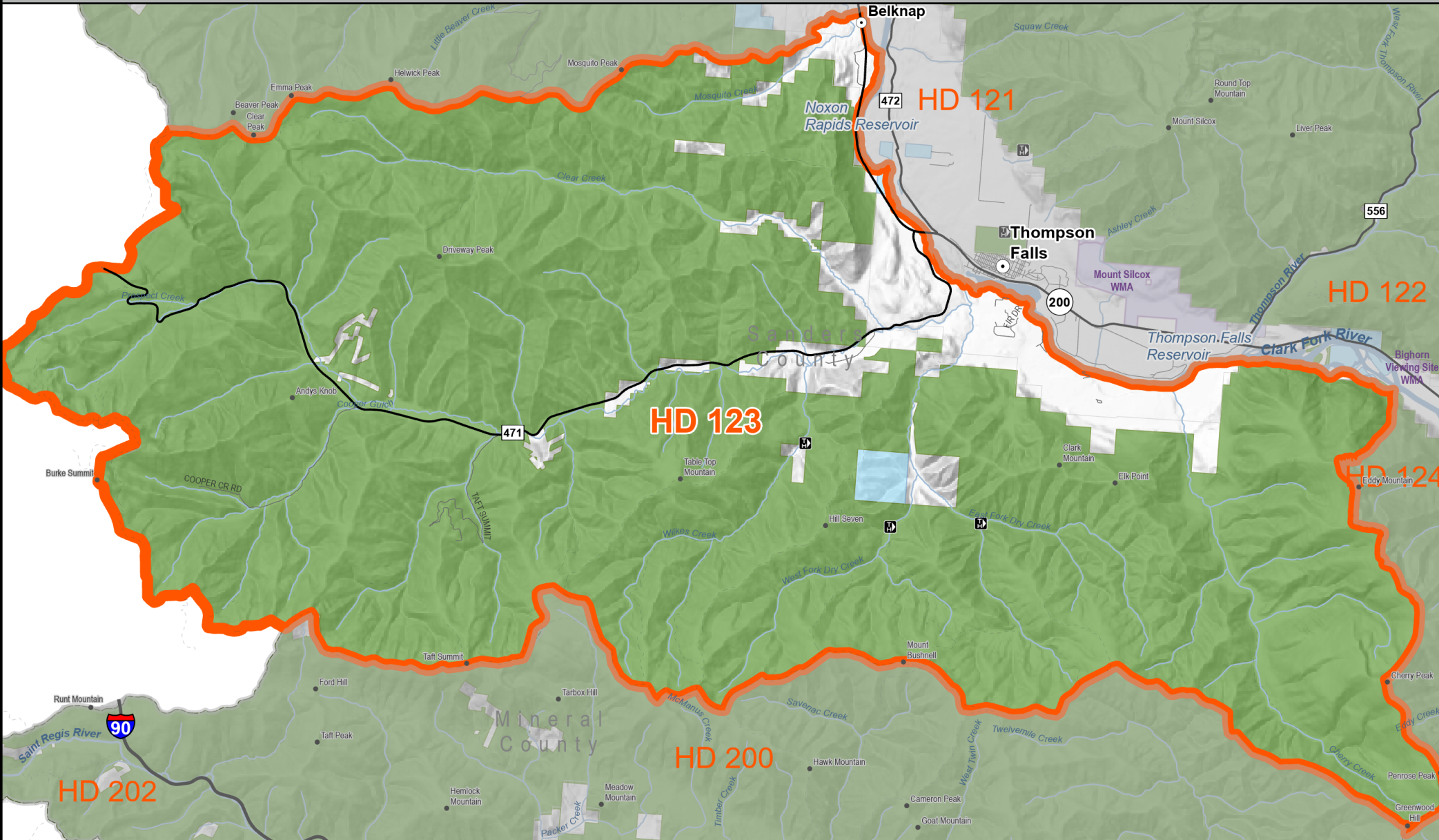

Hunting District

County

Public Lands

Montana Fish, Wildlife, and Parks

State of Montana

US Forest Service

Other Federal Lands



Area Enlarged

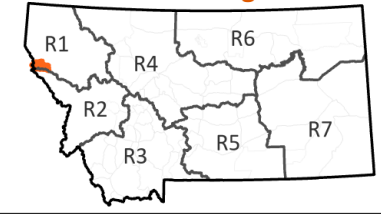

02/20/2026

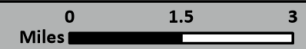

NOTE: Map is intended as a guide, please see printed regulations for official rules and legal descriptions of actual boundaries. It is every hunter's responsibility to know the land ownership of the area he or she intends to hunt and any land use restrictions that may apply there. Hunting District information from Montana Fish, Wildlife & Parks. All other data from Montana State Library

Deer/Elk Hunting District 123

- Clark Mountain - Legal Description:

That portion of Sanders County lying within the following-described boundary: Beginning where State Route 200 meets the Mosquito Creek Road, then westerly along said road for 1.38 miles to the intersection of Sievers Ridge in Section 22, T22N, R30W, then westerly up said ridge to the Kootenai Lolo National forest Boundary, then westerly along said boundary to Mosquito Peak, then westerly from said peak through the Helwick, Emma, Beaver Peak divide to the Montana Idaho border in Section 34, T22N, R23W, then southerly along said border to the Sanders Mineral County line, then easterly along said line to Greenwood Hill and the junction of USFS Trail 398, then northerly on said trail to Penrose Peak, then northerly from said peak along the Penrose-Cherry Peak divide to the junction of USFS Trail 1130, then northerly along said trail to Eddy Mountain, then northerly from said mountain along the Outlaw Lake Trail to Outlaw Creek, then northerly down said creek to the Clark Fork River, then westerly along the southern shore of said river to the railroad tracks in Section 23, T22N, R30W then northwesterly said railroad tracks to Belknap Lane, then westerly to State Route 200, then southerly along said route to the Mosquito Creek Road, the point of beginning.

Landcover	Square Miles	Percent
Alpine	0.0	0.0
Forest and Woodland	216.3	90.7
Grassland	0.8	0.3
Human Land Use	3.1	1.3
Open Water / Wetland and Riparian	3.2	1.4
Recently Disturbed or Modified	4.7	2.0
Shrubland, Steppe and Savanna	9.4	3.9
Sparse and Barren	0.8	0.3

Ownership	SqMiles	Percent
Private	20.9	8.8
Public	217.3	91.2
Reservation	0.0	0.0
Water	0.0	0.0
Total	238.2	100.0

Public Ownership	Percent
City Government	0.0
County Government	0.0
Local Government	0.0
Montana Department of Corrections	0.0
Montana Department of Natural Resources and Conservation	0.0
Montana Department of Transportation	0.0
Montana Fish, Wildlife, and Parks	0.0
Montana State Trust Lands	0.4
Montana University System	0.0
National Park Service	0.0
State of Montana	0.0
US Army Corps of Engineers	0.0
US Bureau of Land Management	0.0
US Bureau of Reclamation	0.0
US Department of Agriculture	0.0
US Department of Defense	0.0
US Fish and Wildlife Service	0.0
US Forest Service	90.7
US Government	0.0
Water	0.0