

# Black Bear Management Unit 121

# MONTANA FWP

2026 - 2027 Seasons

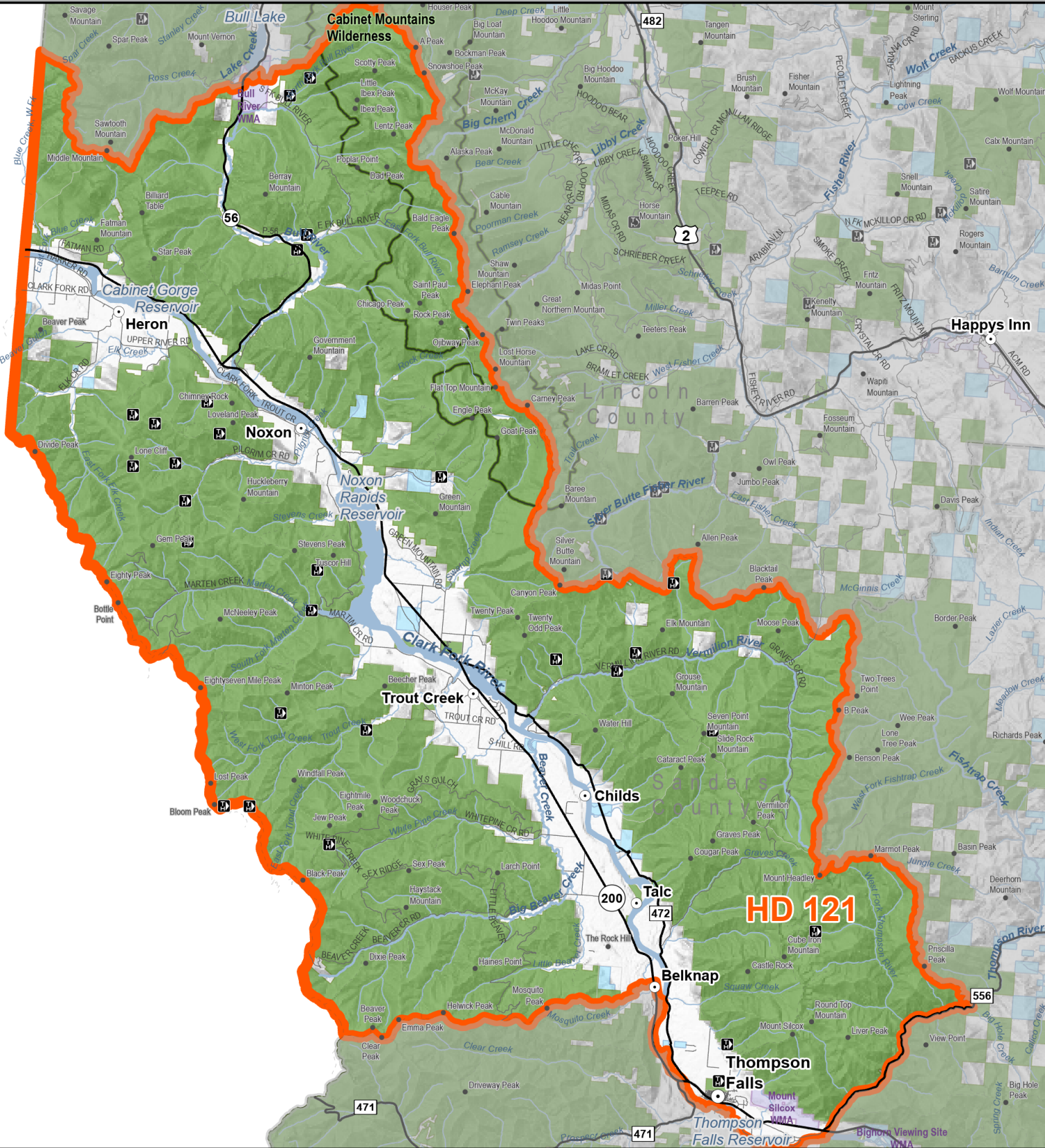

Hunting District  
 County

**Public Lands**

- Montana Fish, Wildlife, and Parks
- State of Montana
- US Forest Service
- Other Federal Lands

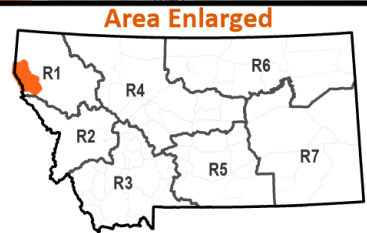

02/20/2026

NOTE: Map is intended as a guide, please see printed regulations for official rules and legal descriptions of actual boundaries. It is every hunter's responsibility to know the land ownership of the area he or she intends to hunt and any land use restrictions that may apply there. Hunting District information from Montana Fish, Wildlife & Parks. All other data from Montana State Library



# **Black Bear Management Unit 121**

## **Portion of BMU 121 - Legal Description:**

121 South Hound Area: Beginning where the Idaho/Montana State line intersects State Route 200, then southeasterly along said route across the Clark Fork River and through Trout Creek, then southeasterly along said road to the intersection of the Mosquito Creek Road, then westerly along said road to USFS Trail 635, then westerly along said trail to Mosquito Peak, then westerly from said peak through the Helwick, Emma, Beaver Peak divide to the Idaho/Montana State line in Section 34, T22N, R23W, then northwesterly along the Idaho/Montana State line border to the intersection with State Route 200, the point of beginning.

## **Management Unit Size : 979.7 Square Miles**

<b>Landcover</b>	<b>Square Miles</b>	<b>Percent</b>
Alpine	0.0	0.0
Forest and Woodland	776.8	79.3
Grassland	6.9	0.7
Human Land Use	34.6	3.5
Open Water / Wetland and Riparian	39.3	4.0
Recently Disturbed or Modified	52.4	5.3
Shrubland, Steppe and Savanna	55.0	5.6
Sparse and Barren	14.7	1.5

<b>Ownership</b>	<b>SqMiles</b>	<b>Percent</b>
Private	155.3	15.9
Public	807.1	82.4
Reservation	0.0	0.0
Water	17.3	1.8
<b>Total</b>	<b>979.7</b>	<b>100.0</b>

<b>Public Ownership</b>	<b>Percent</b>
City Government	0.0
County Government	0.1
Local Government	0.0
Montana Department of Corrections	0.0
Montana Department of Natural Resources and Conservation	0.0
Montana Department of Transportation	0.0
Montana Fish, Wildlife, and Parks	0.4
Montana State Trust Lands	0.6
Montana University System	0.0
National Park Service	0.0
State of Montana	0.0
US Army Corps of Engineers	0.0
US Bureau of Land Management	0.0
US Bureau of Reclamation	0.0
US Department of Agriculture	0.0
US Department of Defense	0.0
US Fish and Wildlife Service	0.0
US Forest Service	81.3
US Government	0.0
Water	0.0