

Antelope Hunting District 300

2026 - 2027 Seasons

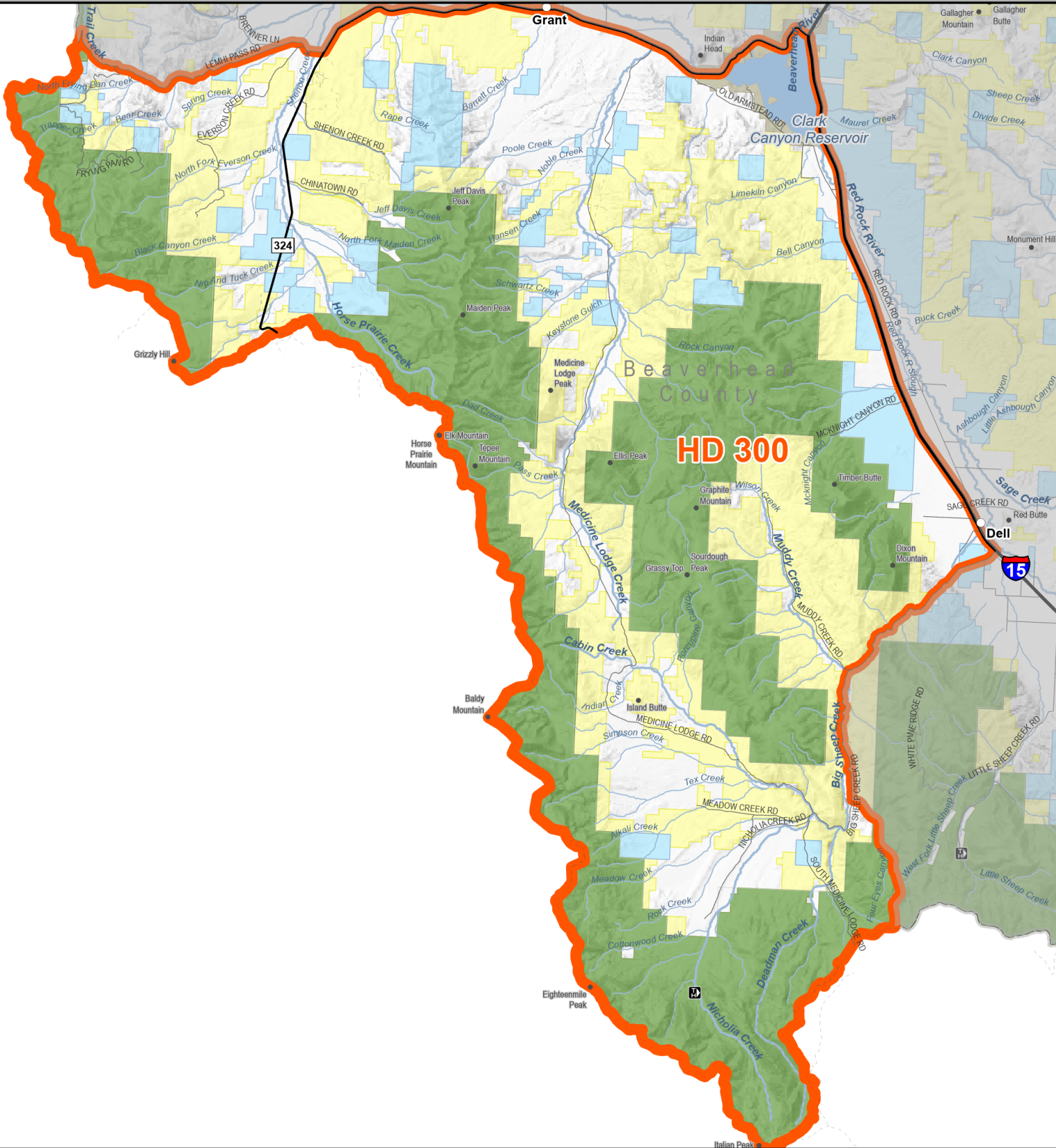

HD 300

- Hunting District
- County
- Public Lands**
 - BLM
 - Montana Fish, Wildlife, and Parks
 - State of Montana
 - US Forest Service
 - Other Federal Lands

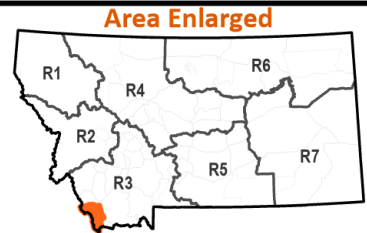

02/20/2026

NOTE: Map is intended as a guide, please see printed regulations for official rules and legal descriptions of actual boundaries. It is every hunter's responsibility to know the land ownership of the area he or she intends to hunt and any land use restrictions that may apply there. Hunting District information from Montana Fish, Wildlife & Parks. All other data from Montana State Library

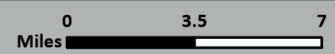

Antelope Hunting District 300

Medicine Lodge-Upper Horse Prairie - Legal Description:

That portion of Beaverhead County lying within the following-described boundary: Beginning at Clark Canyon Dam, then westerly along Route 324 to USFS Road 3909 (Trail Creek-Lemhi Pass Road), then westerly along said road to the Montana-Idaho border, then southerly and easterly along said border to the Pine Creek-W.F. Little Sheep Creek Divide northeast of Bannock Pass (Medicine Lodge Pass), then northerly down said divide to the head end of Four Eyes Canyon, then northwesterly down said canyon to its junction with the Big Sheep Creek County Road, then easterly and northerly along said road to Interstate 15 at Dell, then northwesterly along said highway to Clark Canyon Dam, the point of beginning.

Landcover	Square Miles	Percent
Alpine	1.1	0.1
Forest and Woodland	159.1	20.1
Grassland	93.6	11.8
Human Land Use	29.9	3.8
Open Water / Wetland and Riparian	16.0	2.0
Recently Disturbed or Modified	0.3	0.0
Shrubland, Steppe and Savanna	462.2	58.4
Sparse and Barren	28.6	3.6

Ownership	SqMiles	Percent
Private	177.3	22.4
Public	605.9	76.6
Reservation	0.0	0.0
Water	7.5	0.9
Total	790.7	100.0

Public Ownership	Percent
City Government	0.0
County Government	0.0
Local Government	0.0
Montana Department of Corrections	0.0
Montana Department of Natural Resources and Conservation	0.0
Montana Department of Transportation	0.0
Montana Fish, Wildlife, and Parks	0.0
Montana State Trust Lands	6.8
Montana University System	0.0
National Park Service	0.0
State of Montana	0.0
US Army Corps of Engineers	0.0
US Bureau of Land Management	29.9
US Bureau of Reclamation	0.6
US Department of Agriculture	0.0
US Department of Defense	0.0
US Fish and Wildlife Service	0.0
US Forest Service	39.2
US Government	0.0
Water	0.0