HUNTERS: This map only depicts general locations of BMAs for Region 3.
To gain access to a BMA, please use the Regional charts in the Hunting Access Guide and individual BMA map for specific information about BMA rules, permission requirements, and contact information.
BMA maps may be obtained online, on site from landowner or sign-in box, or upon request from regional office (see R3 access guide chapter for details).

Region 3 - Block Management Areas

Valid only for the 2021 hunting season.

TYPE 1 BMA – Permission Administered by Hunters (See BMA Chart)

TYPE 2 BMA - Permission Not Administered by Hunters (See BMA Chart)

BMAs Administered by Adjacent Region (See BMA Chart for Adjacent Region)

Deer/Elk/Lion Hunting District

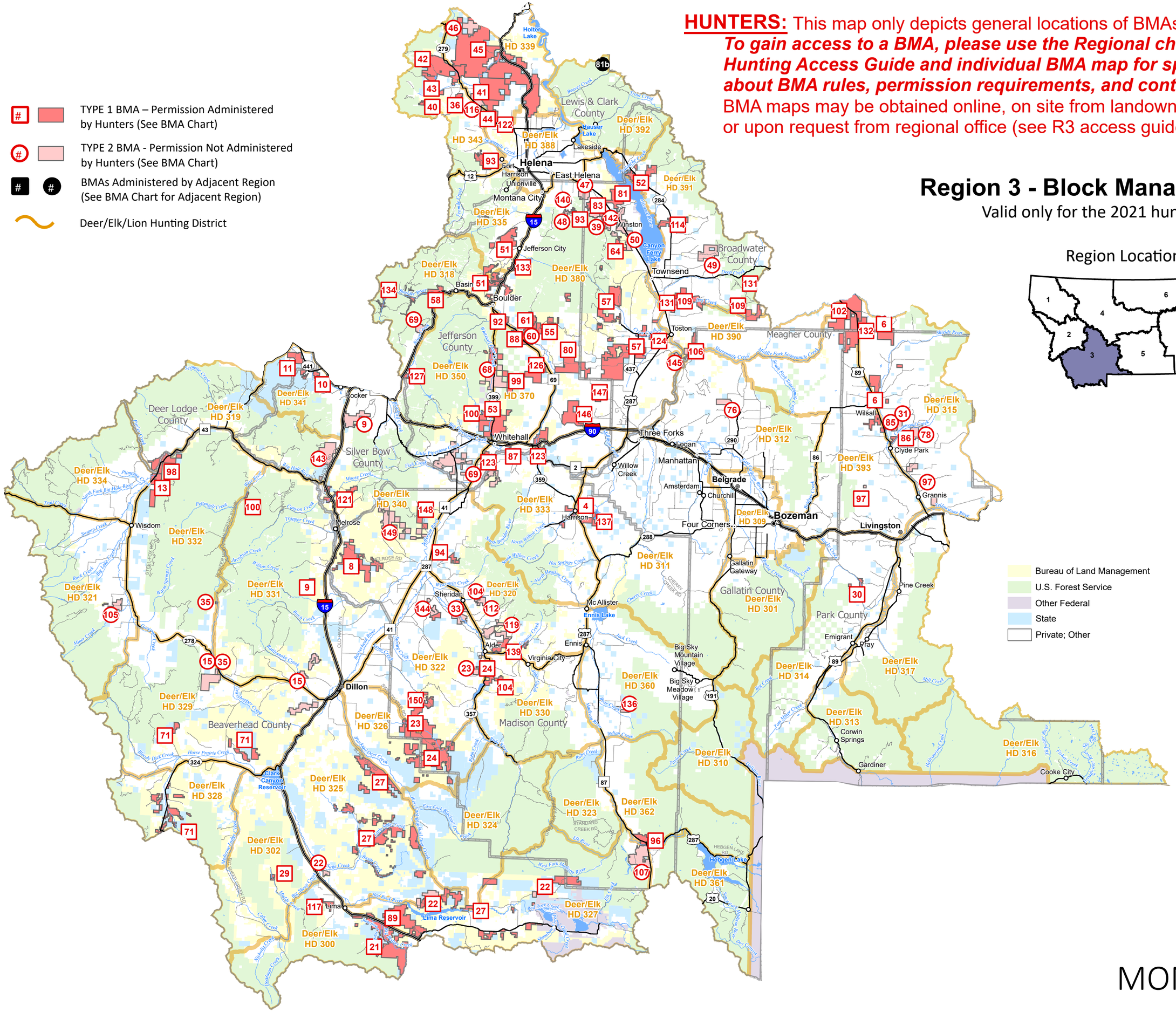

Region Location

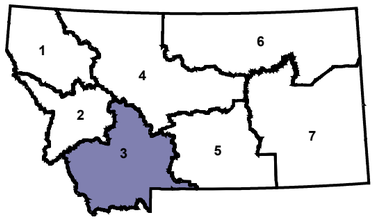

MONTANA **FWP**