

# Directions to East Entrance of Blackfoot-Clearwater WMA MONTANA FWP

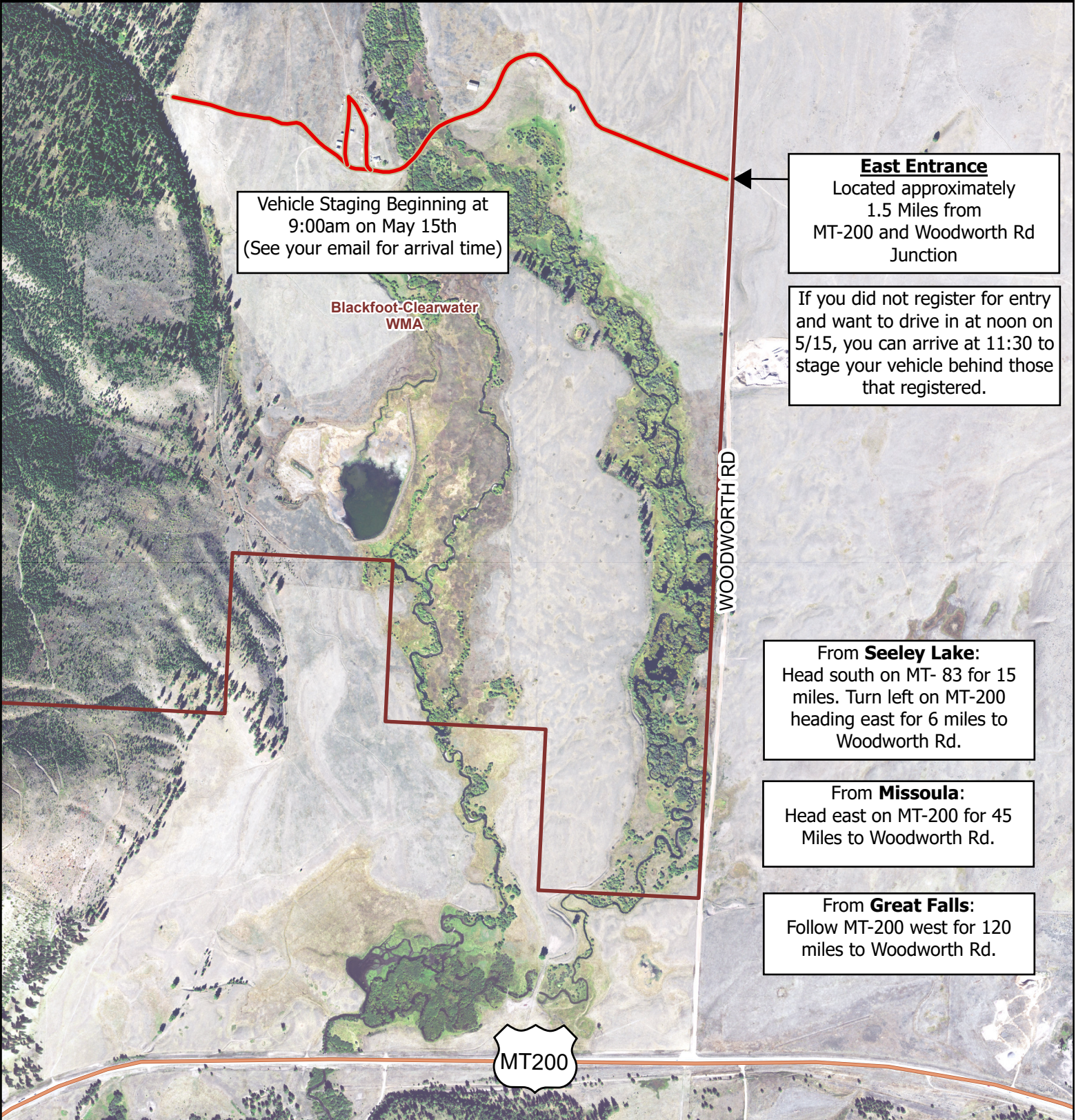

Vehicle Staging Beginning at 9:00am on May 15th (See your email for arrival time)

Blackfoot-Clearwater WMA

**East Entrance**  
Located approximately 1.5 Miles from MT-200 and Woodward Rd Junction

If you did not register for entry and want to drive in at noon on 5/15, you can arrive at 11:30 to stage your vehicle behind those that registered.

WOODWORTH RD

From **Seeley Lake:**  
Head south on MT- 83 for 15 miles. Turn left on MT-200 heading east for 6 miles to Woodward Rd.

From **Missoula:**  
Head east on MT-200 for 45 Miles to Woodward Rd.

From **Great Falls:**  
Follow MT-200 west for 120 miles to Woodward Rd.

MT200

- Vehicle Staging
- WMA Boundaries
- Montana Highway



Map valid for: 2026

Map Produced by: Kara Clarke and Regional Staff

Disclaimer & Credits Example: Valid for the 2026  
It is every hunter's responsibility to know the land ownership of the area he or she intends to hunt. Montana NAIP 2021:  
Administrative boundaries and FWP Lands data from Montana Fish, Wildlife & Parks, Helena, MT. Background Imagery from ESRI.

