

HD 313

- Current population objectives are expressed as a desired number of elk counted within a range. The range accounts for anticipated variability in elk counts among years. In this HD, should FWP maintain the current form of objective (fixed range) or should FWP consider alternative population objective forms, like using the long-term average (5 years, 10 years) +/- 20%, or some other approach to establish a population objective?
- Elk populations are classified into objective status using annual or biennial survey data. Because there is often variation among surveys, would it be more appropriate to use individual surveys or a 3-year average of surveys to determine objective status for this HD or would you recommend some other approach ?



HD 313

HD 313

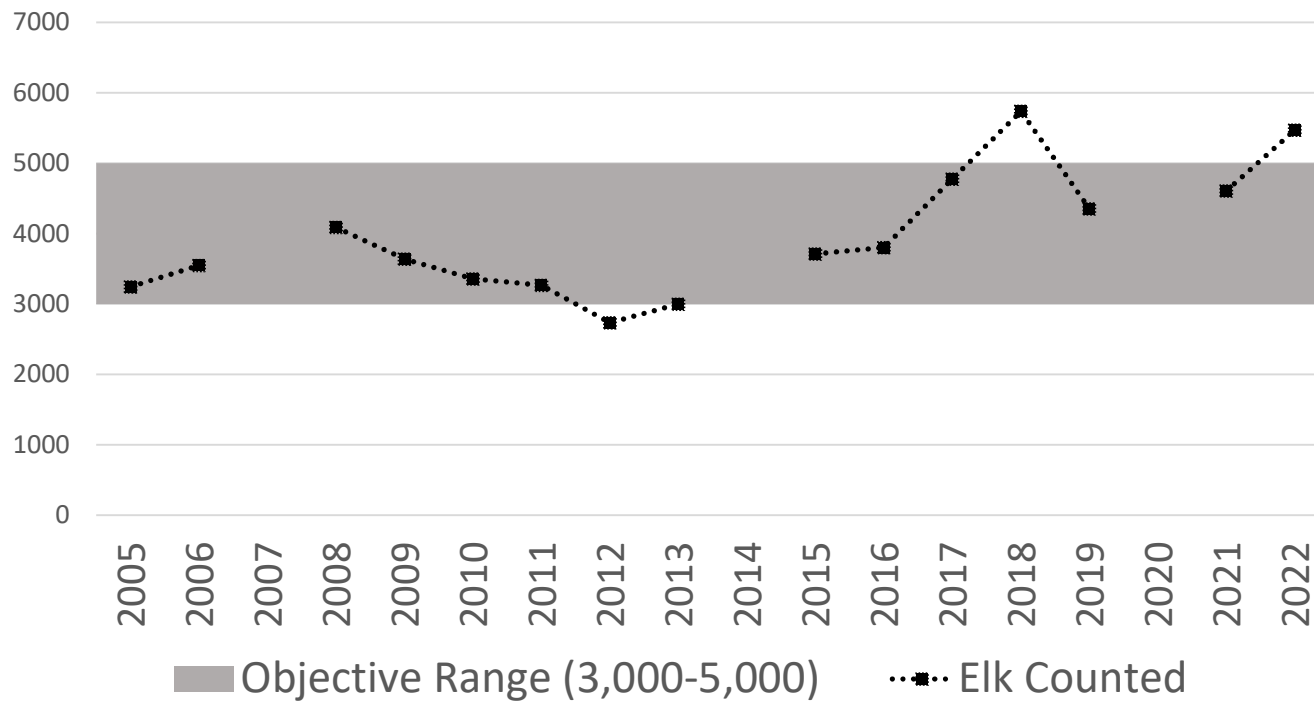

Note: objective range refers to elk wintering north of Yellowstone National Park

HD 313

- The current population objective for HD 313 is 3,000-5,000. Do you think the current population objective level should be maintained, increased, or decreased? If increased or decreased, what should the new range be?
- In HD 313, there is no bull objective. Is this appropriate in this HD? If you would like to have a bull objective, what should it be?
- Are you satisfied with the current elk distribution in this HD? If not, would you suggest any specific objectives to address the distribution?
- What else does the Elk Management Plan need to include for this HD?

