

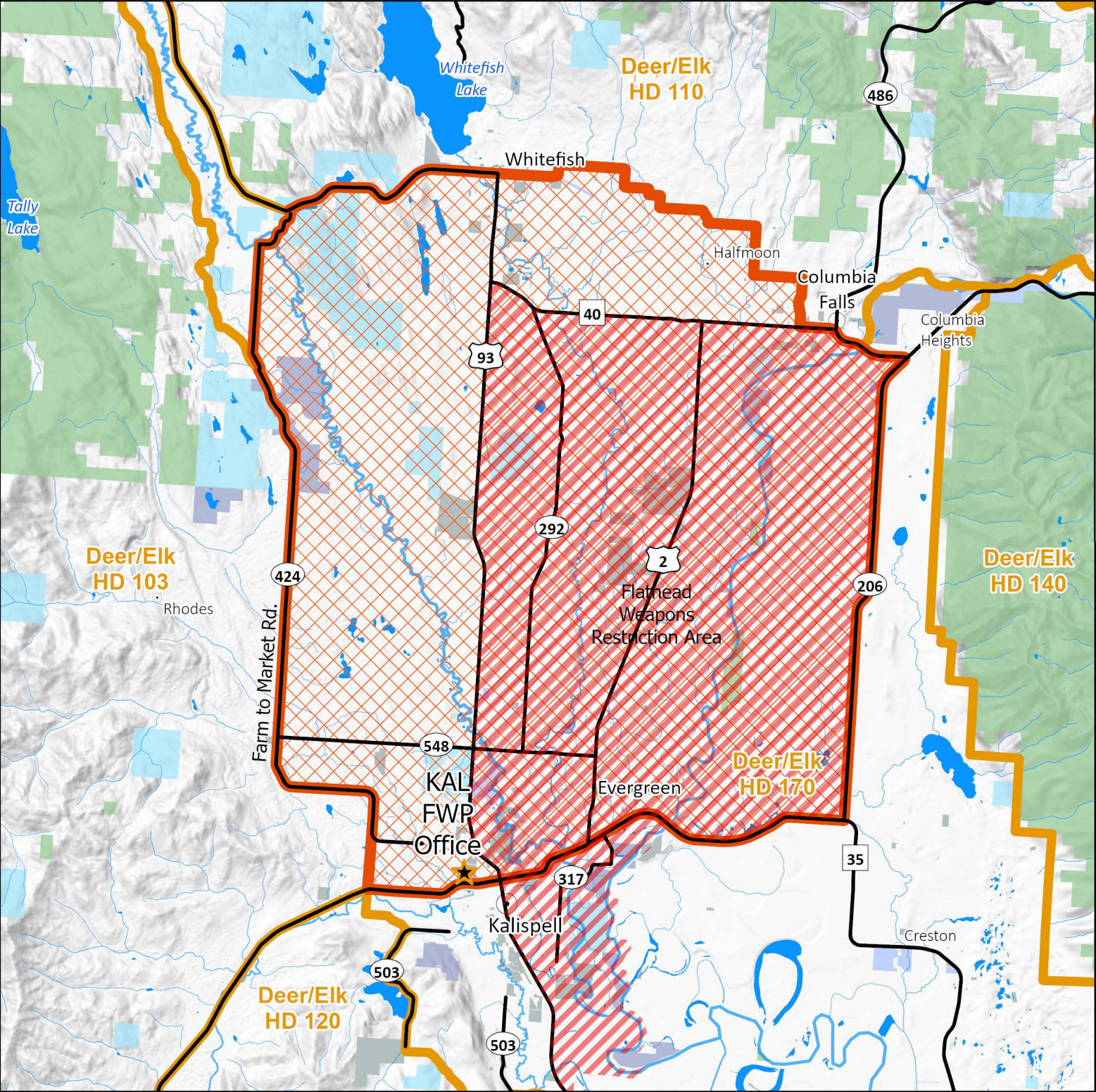



Kalispell CWD Management Zone

2025-2026 Season

MONTANA FWP

Bounded by HD170 boundary to the north, Route 206 to the east, Route 35 and Hwy 2 to the south, and Farm to Market Rd. to the west.



-  Kal-CWD-Zone
-  Flathead Weapons Restriction Area
-  Hunting Districts (Deer, Elk, Lion)
-  CWD Sampling Location / FWP KAL Office



Note: Ray Kuhns Wildlife Management Area Winter Closure begins 11:59 PM Dec. 1. thru April 14.

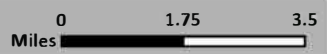

## Kalispell Area CWD Management Zone – Either-sex White-tailed Deer B

License or Permit	Opportunity	Quota	Archery Only Season Dates	General Season Dates	Heritage Muzzleloader Season Dates	Late Season Dates	Opportunity Specific Details and/or Restrictions
Deer B License 170-20	Either-sex White-tailed Deer	Unlimited	Sep 06 - Oct 19	Oct 25 - Nov 30	--	Dec 01- Jan 15	Only valid in Kalispell CWD Management Zone. <u>One per hunter.</u>

**Note:** Check Restricted Area Legal Description, Flathead Weapons Restriction Area. Kuhns WMA closed Dec 2 – April 14. Weapon restrictions area and Kuhns WMA closure apply to 170-20 license

### Kalispell Area CWD Management Zone - Legal Description:

That portion of HD 170 lying within the following described boundary: Beginning at the junction of State Route 35 and State Route 206, then northerly along State Route 206 to US Highway 2, then westerly along said highway to 12th Avenue West, Columbia Falls, then northerly to Tamarack Lane, then westerly to East Edgewood Drive and continue westerly to East 2nd Street, Whitefish, then south and westerly to US Highway 93, then westerly along said highway to Twin Bridges Road, then southerly along said road to Lodgepole Road, then southerly along said road to Farm-to-Market Road, then southerly along said road to West Spring Creek Road to US Highway 2, then easterly along said highway to State Route 35, then easterly along said route its junction with State Route 206, the point of beginning.

### Flathead Weapons Restriction Area - Legal Description:

Restricted to ArchEquip, shotgun, traditional handgun, muzzleloader or crossbow only: That portion of Flathead County lying within the following-described boundary: Beginning at the junction of State Route 35 and State Route 206, then northerly along State Route 206 to US Highway 2, then westerly along said highway onto State Route 40 to US Highway 93, then south on said Highway to Rocky Cliff Drive, then easterly to Demersville Road, then northerly along said road to Foys Bend Lane, then easterly along said road onto Lower Valley Road to the Bonneville Power Administration powerline at Foys Bend, then northerly along said powerline across the Flathead River to the easterly shore, then up the most easterly shore of said river to State Route 35 (Old Highway 2 bridge), then easterly along said route to its junction with State Route 206, the point of the beginning.