

Montana Fish, Wildlife & Parks

BEAVERTAIL PONDS FAS

2026 FENCING

Clinton, MT

FWP Project #7233222

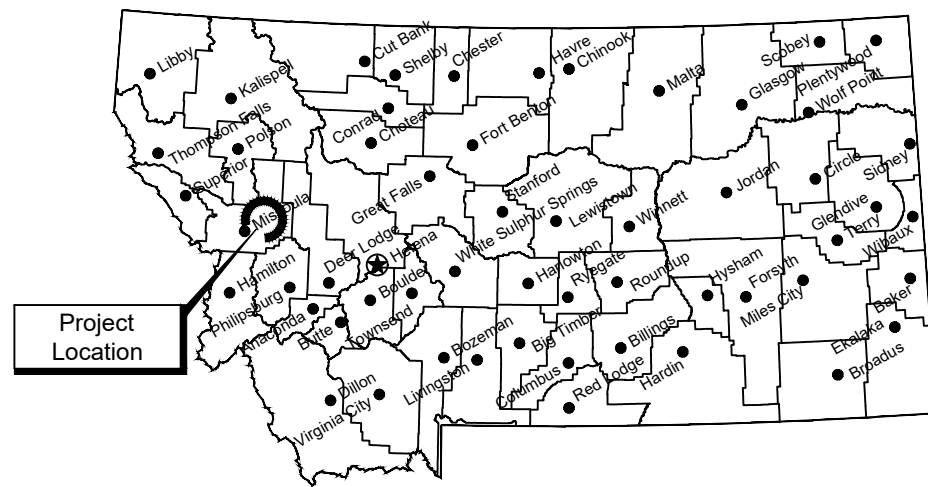

Location Map

No Scale

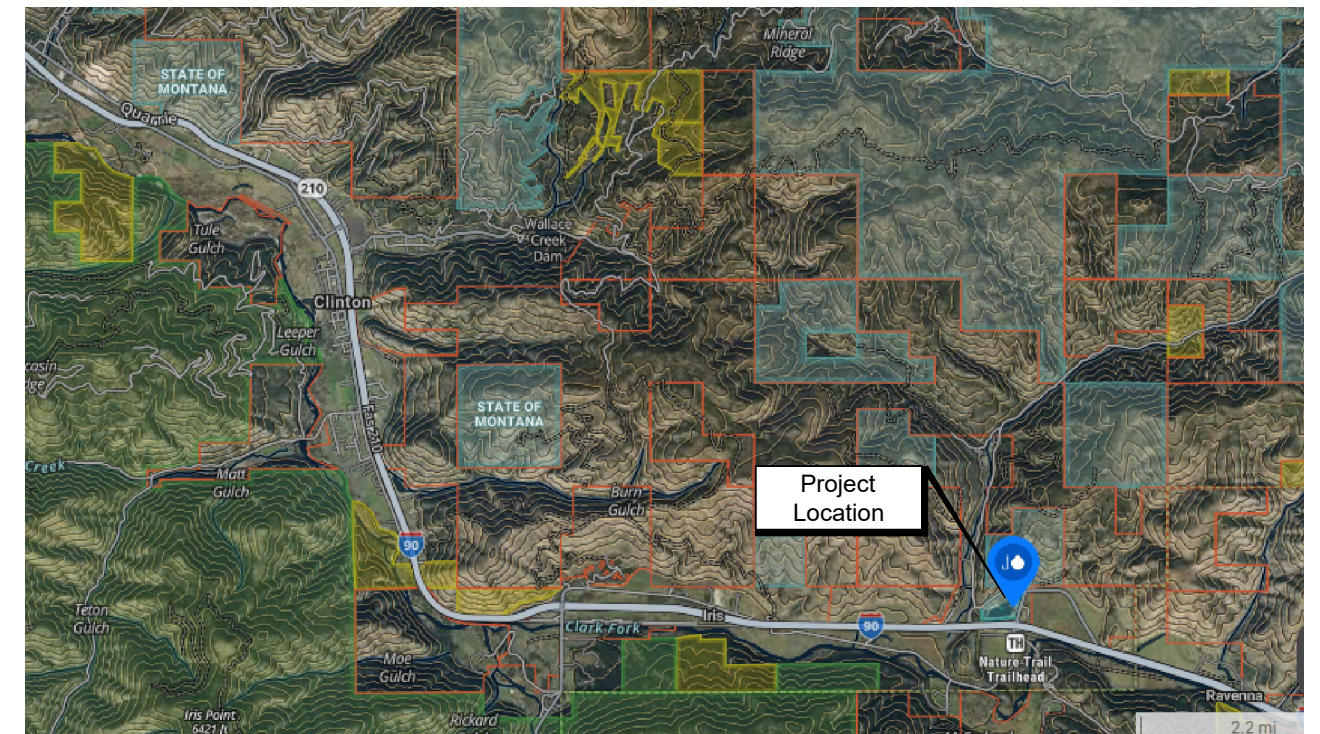

Vicinity Map

No Scale

MONTANA FISH, WILDLIFE AND PARKS DESIGN AND CONSTRUCTION

MAILING ADDRESS:

PO BOX 200701
HELENA, MT 59620-0701
TEL: 406.841.4014
FAX: 406.841.4004

<https://fwp.mt.gov/aboutfwp/design-and-construction>

PHYSICAL ADDRESS:

1522 9th AVENUE
HELENA, MT 59601

DRAWING INDEX

1. Cover
2. Location / Site Plan
3. Detail Sheet 1
4. Detail Sheet 2
5. Cattle Guard Details



K. Peterson	5/27/2026
DRAWN BY:	DATE:
J. Renenger	5/27/2026
CHECKED BY:	DATE:

Name	Date
REVISOR BY:	DATE:
Name	Date
APPROVED BY:	DATE:



**MONTANA FISH,
WILDLIFE & PARKS**

BEAVERTAIL PONDS FAS 2026 FENCING COVER SHEET

SHEET: 1
of 5

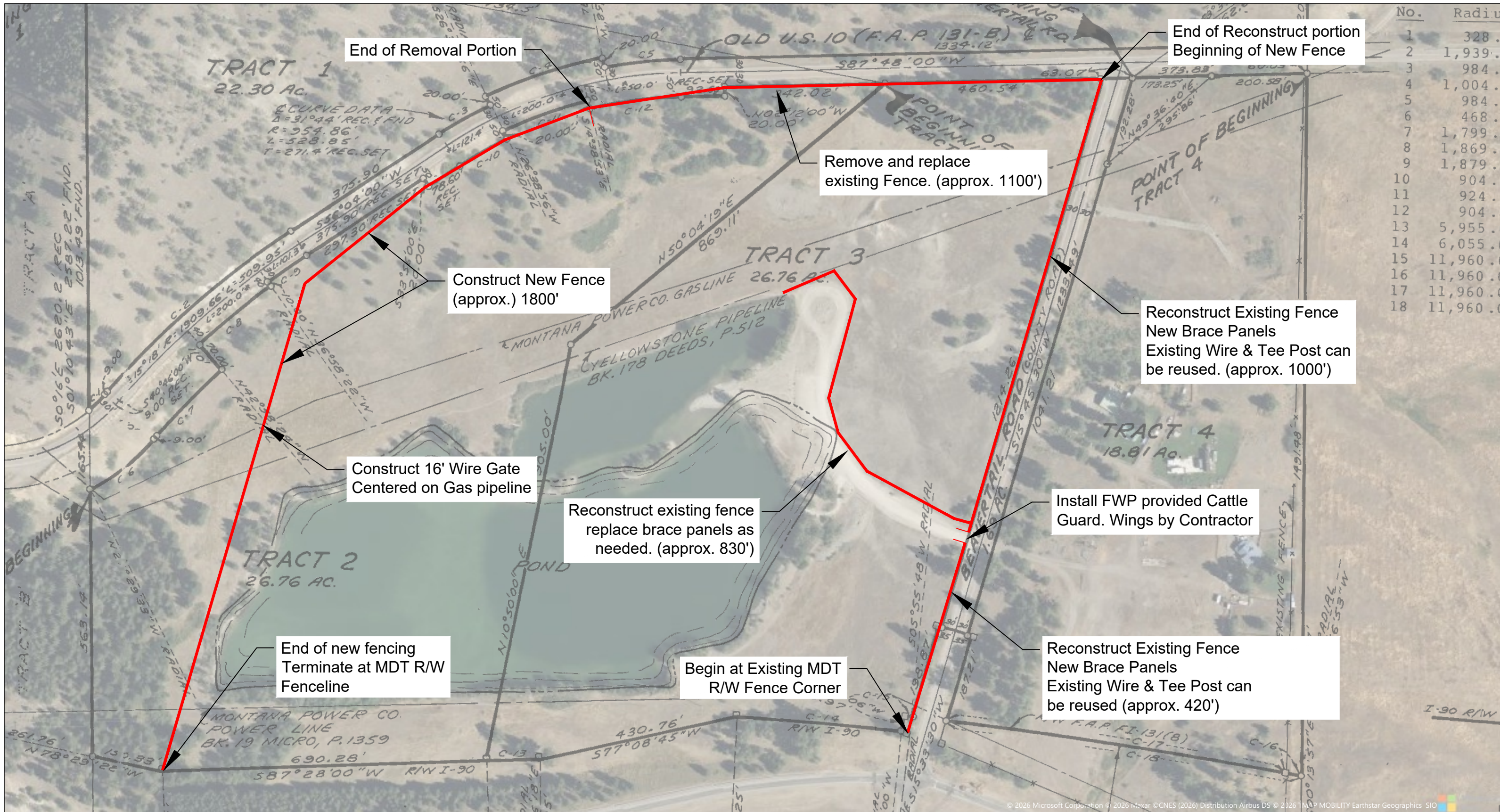

Fence Location / Site Plan

PLAN VIEW

Note:
 New fence to be 4 wire wildlife friendly (see detail A-3)
 Approximate length - 2900'

K. Peterson	5/27/2026
DRAWN BY:	DATE:
J. Reneger	5/27/2026
CHECKED BY:	DATE:

Name	Date
REVISED BY:	DATE:
Name	Date
APPROVED BY:	DATE:



**MONTANA FISH,
 WILDLIFE & PARKS**

**BEAVERTAIL PONDS FAS 2026 FENCING
 SITE PLAN**

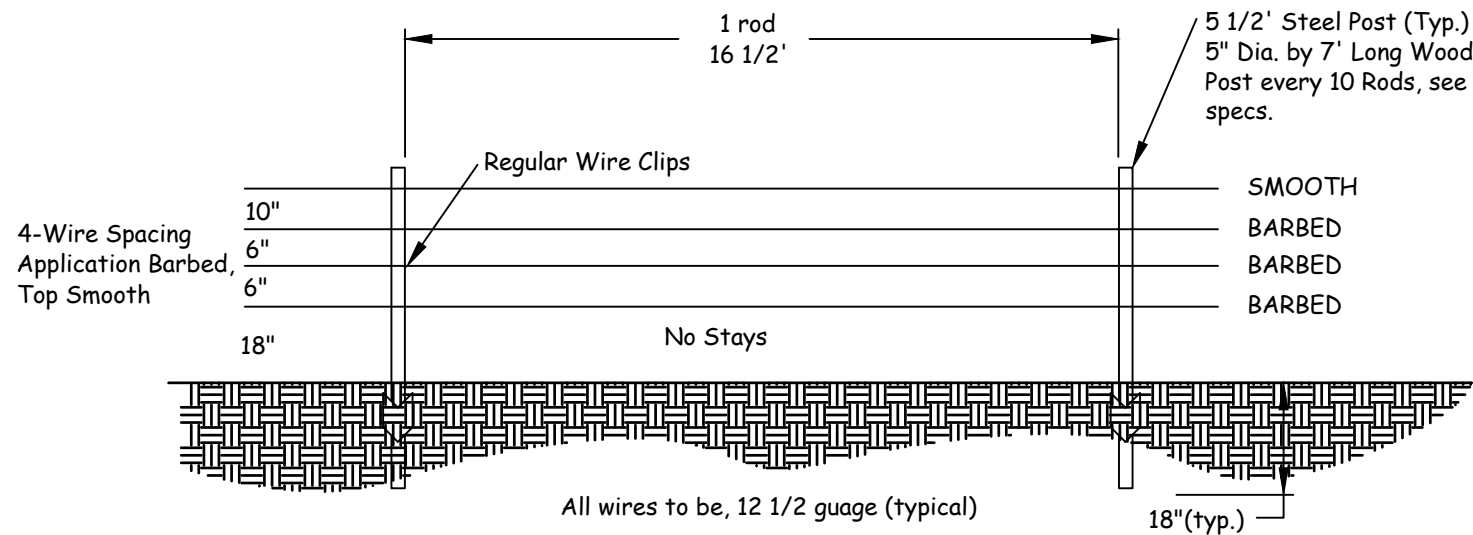

A Wire & Post Spacing
3 NTS

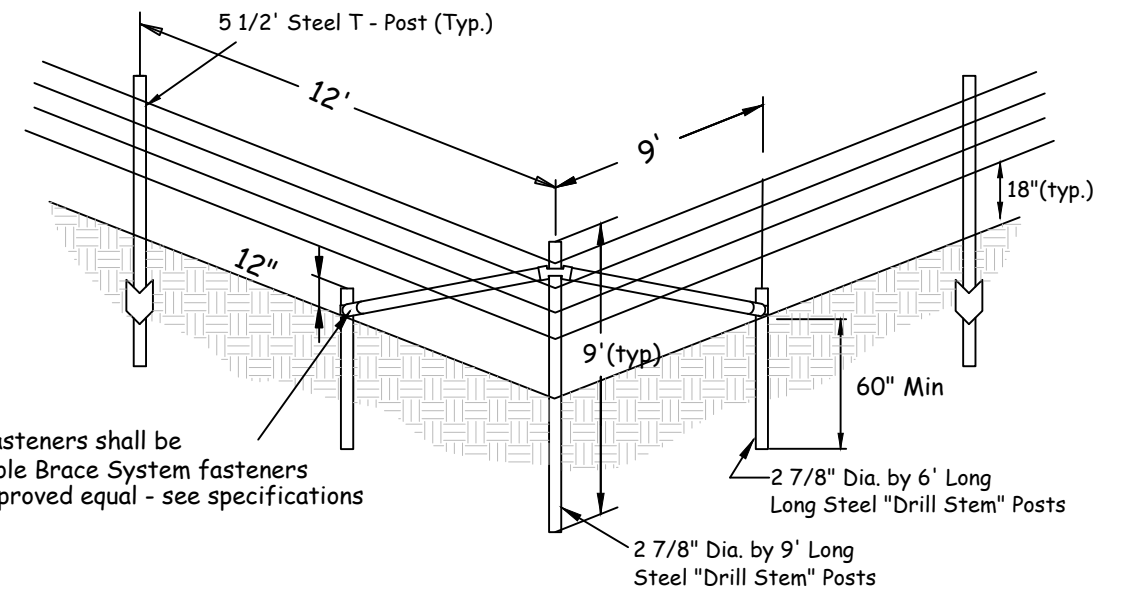

Note:
Corners may be substituted with
3-Post Panel shown on Sheet 4 of 4

B Corner Detail
3 NTS

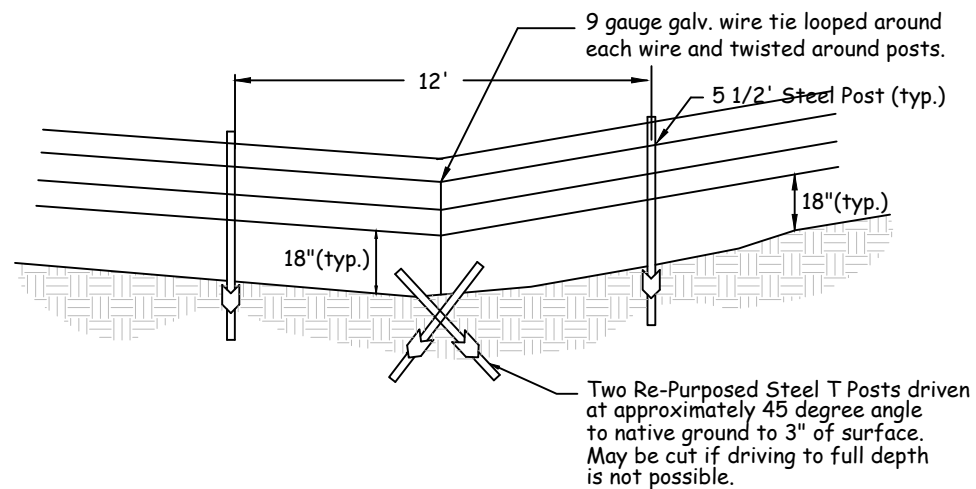

C Swale Detail
3 NTS

GENERAL NOTES:

1. NOTIFY ALL UTILITY COMPANIES IN WRITING AND BE RESPONSIBLE FOR SECURING THE EXACT LOCATION OF ALL EXISTING UTILITIES BEFORE BEGINNING EXCAVATION.
2. REMOVE AND REINSTALL ANY OBSTACLE (FENCES, LANDSCAPE FEATURES, RECREATIONAL EQUIPMENT, PARKING BLOCKS, ETC.) THAT INTERFERE WITH CONSTRUCTION UPON APPROVAL OF PROJECT ENGINEER UNLESS OTHERWISE NOTED ON PLANS.
3. ALL CONSTRUCTION SHALL CONFORM TO MPWSS (LATEST EDITION), AND MODIFICATIONS TO MPWSS DESCRIBED IN THE SPECIFICATIONS.
4. PROVIDE ALL TRAFFIC CONTROL IN ACCORDANCE WITH CURRENT M.U.T.C.D. AND AMERICANS WITH DISABILITIES ACT (ADA) STANDARDS AND CONTRACT REQUIREMENTS.
5. FISH, WILDLIFE, AND PARKS OFFICE SHALL BE NOTIFIED A MINIMUM OF 48 HOURS PRIOR TO BEGINNING ANY WORK.
6. EXISTING UTILITIES SHOWN ARE BASED ON FIELD SURVEY DATA AND AVAILABLE AS-BUILT DRAWING INFORMATION. IT IS CONTRACTOR'S RESPONSIBILITY TO VERIFY EXACT LOCATION AND DEPTH.
7. PROTECT ALL EXISTING SURVEY MONUMENTATION UNLESS OTHERWISE NOTED ON PLANS. IT IS THE CONTRACTOR'S RESPONSIBILITY TO REPLACE ANY DISTURBED MONUMENTATION.
8. ALL CULVERTS AND DRAINAGE DITCHES AFFECTED BY CONSTRUCTION SHALL BE RESTORED TO ORIGINAL CONDITION.
9. EXCESS EXCAVATED MATERIAL INCLUDING PIPE, STUMPS, ROOTS AND ANY OTHER ITEMS THE OWNER DOES NOT REQUEST TO SALVAGE SHALL BECOME CONTRACTOR'S PROPERTY AND SHALL BE REMOVED FROM THE SITE AND DISPOSED OF PROPERLY, INCIDENTAL TO THE CONTRACT.
10. CONTRACTOR SHALL PROCURE AND COORDINATE STORAGE AND SPOIL PILE SITES INCIDENTAL TO THE CONTRACT. SUBMIT PROPOSED SITE INFORMATION TO THE ENGINEER AND THE OWNER. ALL STOCKPILE MUST BE CONTAINED WITH SILT FENCE.
11. ALL TEMPORARY EROSION AND SEDIMENT CONTROL DEVICES SHALL BE IN PLACE PRIOR TO BEGINNING CONSTRUCTION. THE TEMPORARY EROSION AND SEDIMENT CONTROL DEVICES SHALL BE INSTALLED, MONITORED, AND MAINTAINED BY THE CONTRACTOR UNTIL FINAL VEGETATIVE COVERAGE HAS BEEN ESTABLISHED AND ACCEPTED BY THE OWNER.
12. REPAIR/REPLACE ANY UTILITY (SEWER, STORM DRAIN, GAS, TELEPHONE, ETC.) DAMAGED BY CONSTRUCTION UNLESS OTHERWISE NOTED ON PLANS. REPAIR/REPLACE SHALL BE IN ACCORDANCE WITH ALL FEDERAL, STATE, AND LOCAL CODES AND AFFECTED UTILITY COMPANY STANDARDS. PAYMENT SHALL BE INCIDENTAL TO OTHER WORK.
13. CONTRACTOR IS RESPONSIBLE TO REMAIN WITHIN THE CONSTRUCTION LIMITS AND FOR RESTORATION OF DISTURBED AREAS IN ACCORDANCE WITH THE PLANS AND SPECIFICATIONS.
14. ALL DISTURBED AREAS TO BE RECLAIMED AND RESEEDED WITH A NATIVE SEED MIX AFTER CONSTRUCTION. CONTRACTOR TO SALVAGE TOPSOIL FROM EXCAVATED AREAS AND REUSE IF POSSIBLE ON TOP OF COMPACTED BACKFILL AREAS.
15. IT IS THE CONTRACTOR'S RESPONSIBILITY TO MANAGE ACTIVE STORMWATER RUNOFF DURING THE CONSTRUCTION PERIOD. CONTRACTOR TO DEVELOP A PLAN TO BE REVIEWED AS A SUBMITTAL BEFORE CONSTRUCTION BEGINS.

K. Peterson 5/27/2026
DRAWN BY: DATE:
J. Renenger 5/27/2026
CHECKED BY: DATE:

Name Date
REVISED BY: DATE:
Name Date
APPROVED BY: DATE:



**MONTANA FISH,
WILDLIFE & PARKS**

**BEAVERTAIL PONDS FAS 2026 FENCING
DETAILS 1¹²**

SHEET: 3
of 5

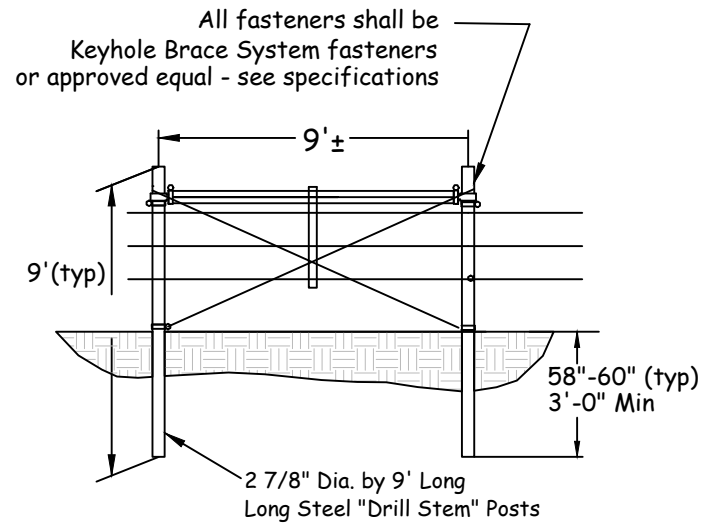

A Single Brace Panel
4 NTS

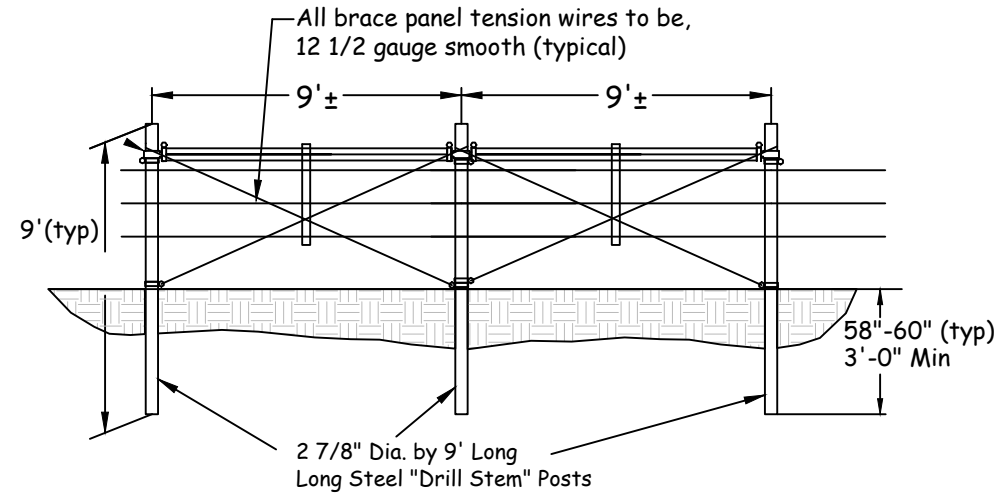

B Double Brace Panel
4 NTS

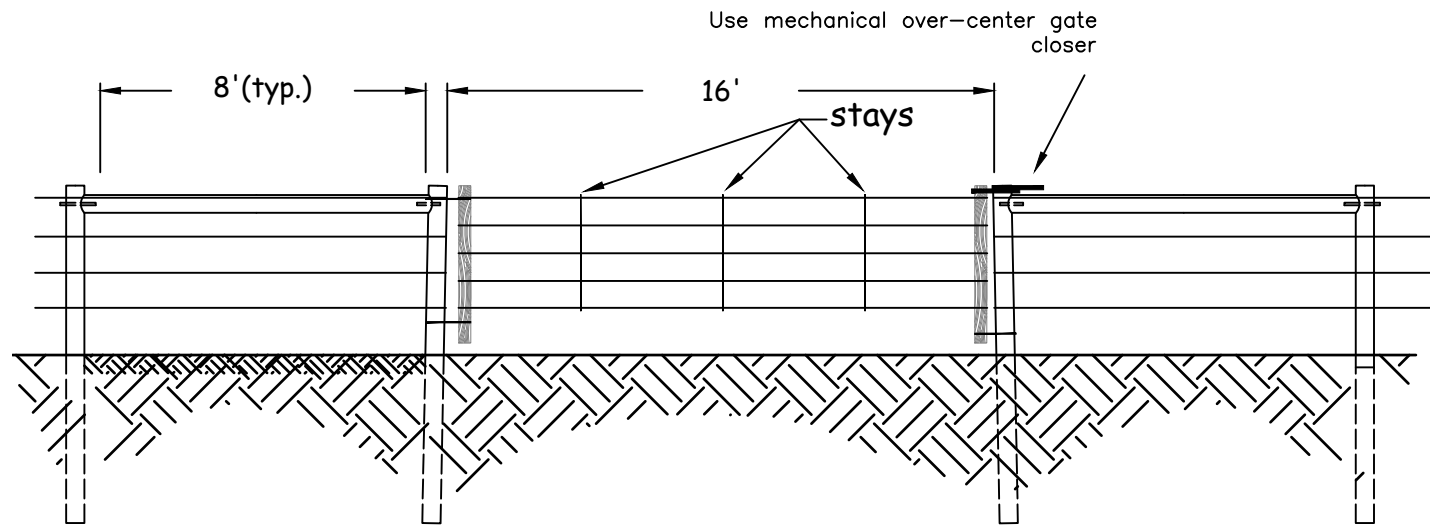

C Wire Gate Detail
4 NTS

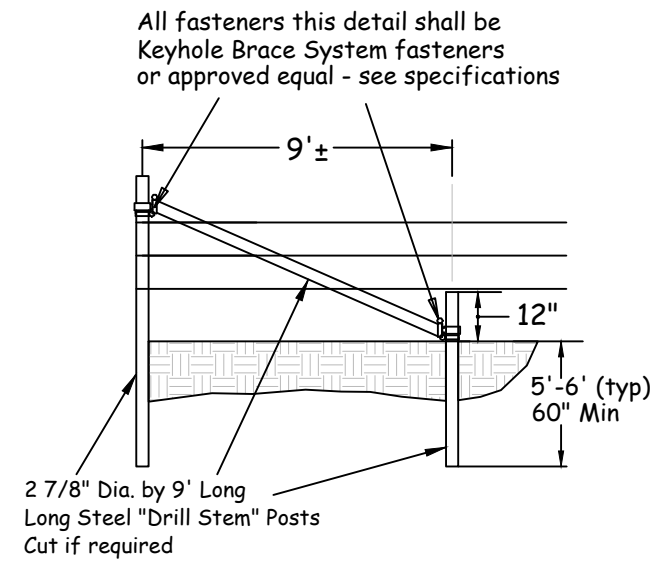

D Fence Terminus
4 NTS

K. Peterson 5/27/2026
DRAWN BY: DATE:
J. Reneger 5/27/2026
CHECKED BY: DATE:

Name: _____ Date: _____
REVISED BY: DATE:
Name: _____ Date: _____
APPROVED BY: DATE:



**MONTANA FISH,
WILDLIFE & PARKS**

**BEAVERTAIL PONDS FAS 2026 FENCING
DETAILS 2¹³**

SHEET: 4
of 5



Montana Fish, Wildlife & Parks

ERSKINE FAS FENCING 2026

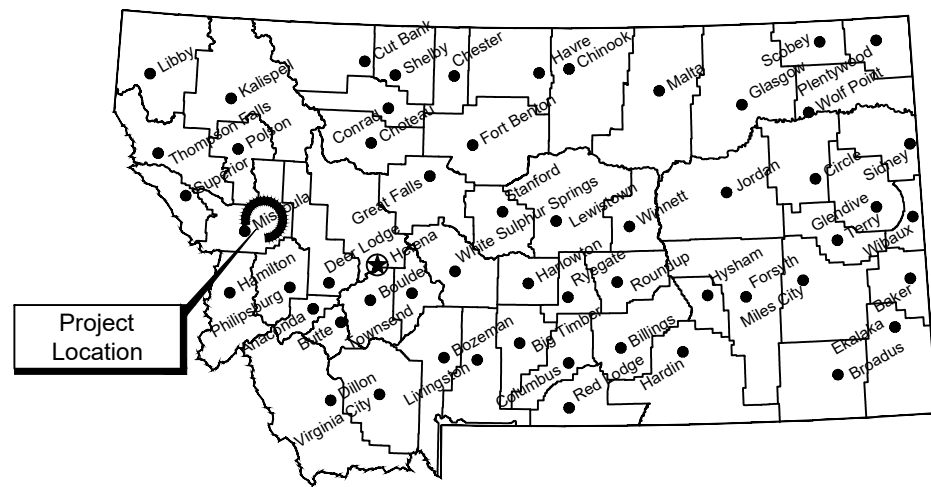

Location Map

No Scale

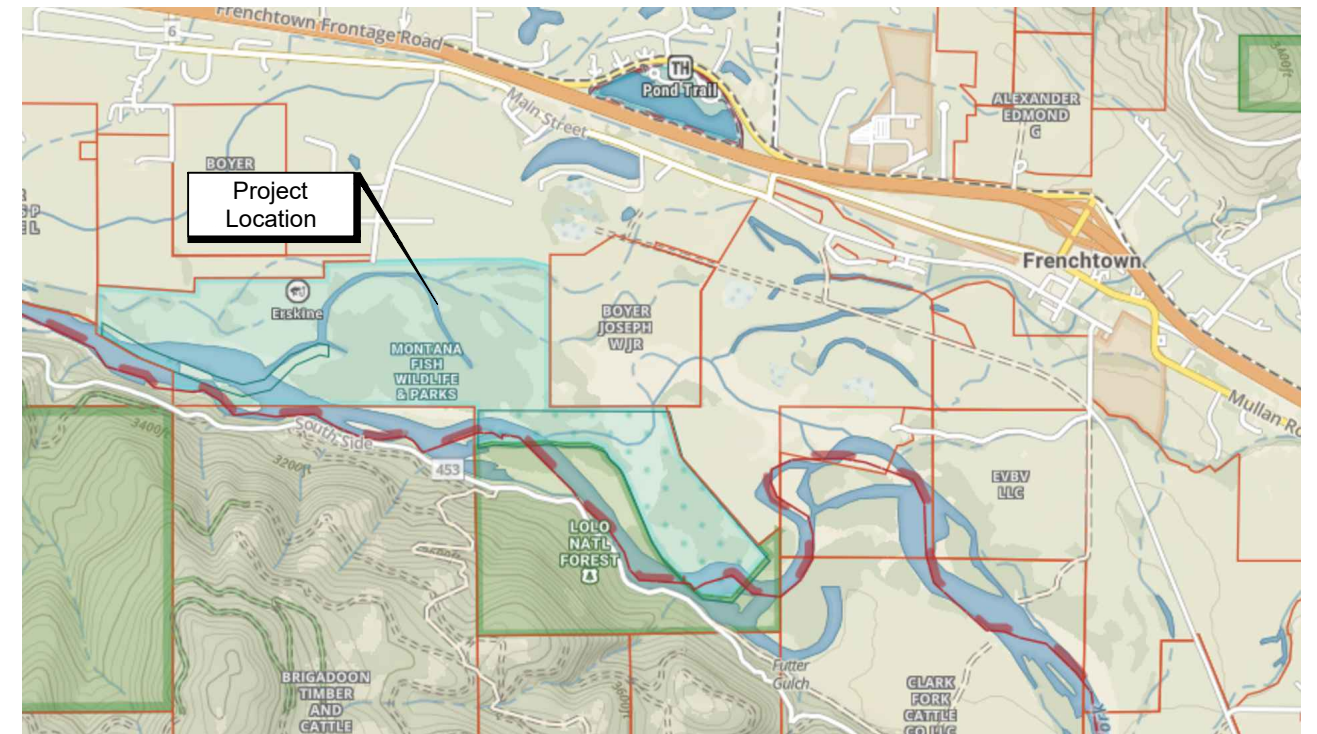

Vicinity Map

No Scale



**MONTANA FISH, WILDLIFE AND PARKS
DESIGN AND CONSTRUCTION**

MAILING ADDRESS:

PO BOX 200701
HELENA, MT 59620-0701
TEL: 406.841.4014
FAX: 406.841.4004

PHYSICAL ADDRESS:

1522 9th AVENUE
HELENA, MT 59601

<https://fwp.mt.gov/aboutfwp/design-and-construction>

DRAWING INDEX

1. Cover
2. Location / Site Plan
3. Detail Sheet 1
4. Detail Sheet 2



K. Peterson
DRAWN BY: DATE:

Name Date
REVISED BY: DATE:

J. Renenger
CHECKED BY: DATE:

Name Date
APPROVED BY: DATE:



**MONTANA FISH,
WILDLIFE & PARKS**

**ERSKINE FAS FENCING 2026
FENCING PLAN - COVER SHEET**

SHEET: 1
of 4



Fence Location / Site Plan - West
PLAN VIEW

Note:
New fence to be 4 wire wildlife friendly (see detail A-3)
Approximate length - 6100'

K. Peterson 6/2026
DRAWN BY: DATE:
J. Reneger 6/16/2026
CHECKED BY: DATE:

Name: _____ Date: _____
REVISED BY: DATE:
Name: _____ Date: _____
APPROVED BY: DATE:



**MONTANA FISH,
WILDLIFE & PARKS**

**ERSKINE FAS FENCING 2026
LOCATION 16 SITE PLAN**

SHEET: 2
of 4

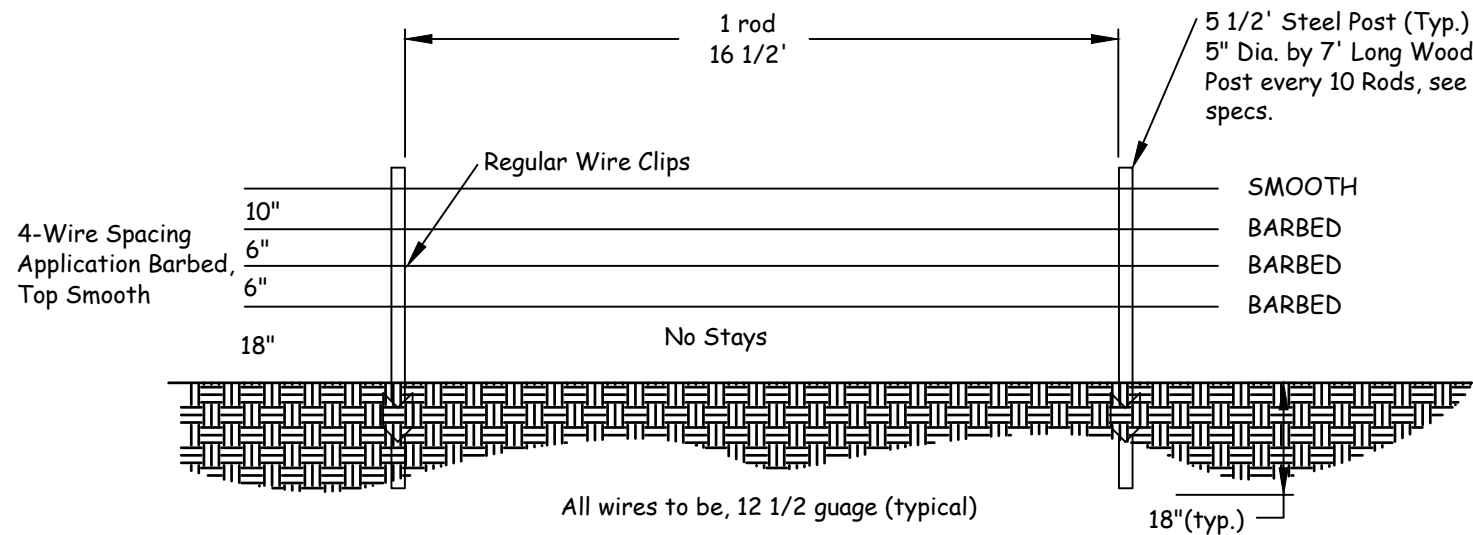

A Wire & Post Spacing
3 NTS

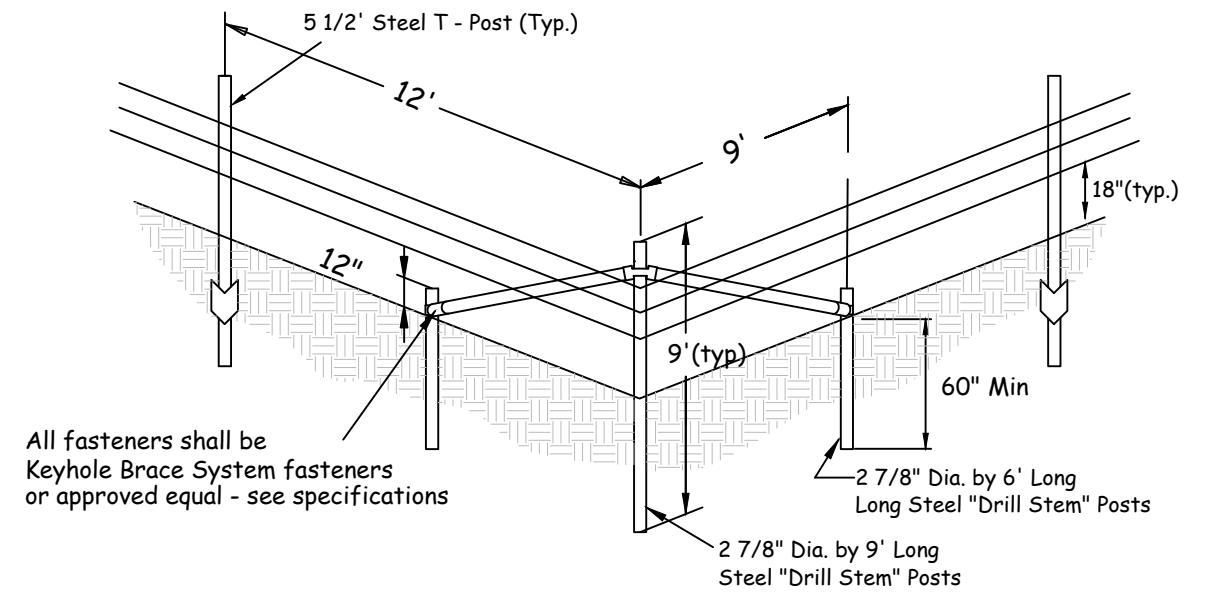

Note:
Corners may be substituted with
3-Post Panel shown on Sheet 4 of 4

B Corner Detail
3 NTS

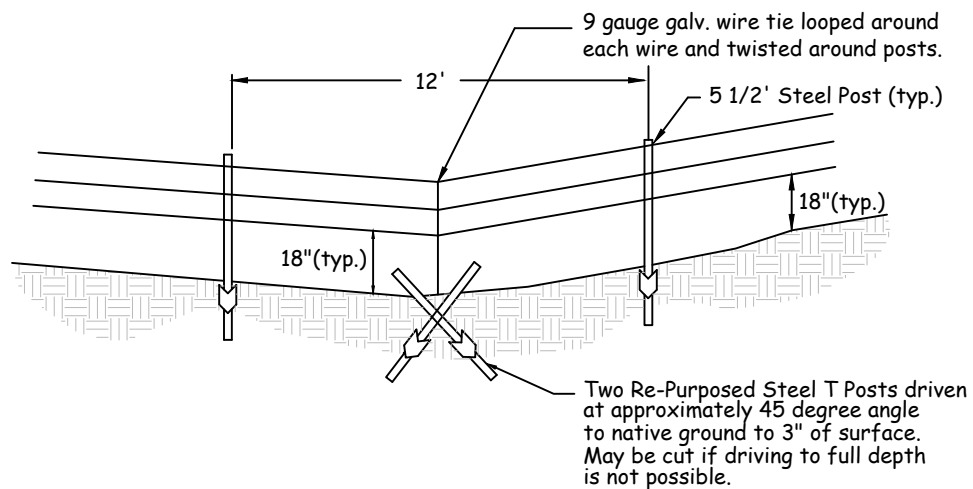

C Swale Detail
3 NTS

GENERAL NOTES:

1. NOTIFY ALL UTILITY COMPANIES IN WRITING AND BE RESPONSIBLE FOR SECURING THE EXACT LOCATION OF ALL EXISTING UTILITIES BEFORE BEGINNING EXCAVATION.
2. REMOVE AND REINSTALL ANY OBSTACLE (FENCES, LANDSCAPE FEATURES, RECREATIONAL EQUIPMENT, PARKING BLOCKS, ETC.) THAT INTERFERE WITH CONSTRUCTION UPON APPROVAL OF PROJECT ENGINEER UNLESS OTHERWISE NOTED ON PLANS.
3. ALL CONSTRUCTION SHALL CONFORM TO MPWSS (LATEST EDITION), AND MODIFICATIONS TO MPWSS DESCRIBED IN THE SPECIFICATIONS.
4. PROVIDE ALL TRAFFIC CONTROL IN ACCORDANCE WITH CURRENT M.U.T.C.D. AND AMERICANS WITH DISABILITIES ACT (ADA) STANDARDS AND CONTRACT REQUIREMENTS.
5. FISH, WILDLIFE, AND PARKS OFFICE SHALL BE NOTIFIED A MINIMUM OF 48 HOURS PRIOR TO BEGINNING ANY WORK.
6. EXISTING UTILITIES SHOWN ARE BASED ON FIELD SURVEY DATA AND AVAILABLE AS-BUILT DRAWING INFORMATION. IT IS CONTRACTOR'S RESPONSIBILITY TO VERIFY EXACT LOCATION AND DEPTH.
7. PROTECT ALL EXISTING SURVEY MONUMENTATION UNLESS OTHERWISE NOTED ON PLANS. IT IS THE CONTRACTOR'S RESPONSIBILITY TO REPLACE ANY DISTURBED MONUMENTATION.
8. ALL CULVERTS AND DRAINAGE DITCHES AFFECTED BY CONSTRUCTION SHALL BE RESTORED TO ORIGINAL CONDITION.
9. EXCESS EXCAVATED MATERIAL INCLUDING PIPE, STUMPS, ROOTS AND ANY OTHER ITEMS THE OWNER DOES NOT REQUEST TO SALVAGE SHALL BECOME CONTRACTOR'S PROPERTY AND SHALL BE REMOVED FROM THE SITE AND DISPOSED OF PROPERLY, INCIDENTAL TO THE CONTRACT.
10. CONTRACTOR SHALL PROCURE AND COORDINATE STORAGE AND SPOIL PILE SITES INCIDENTAL TO THE CONTRACT. SUBMIT PROPOSED SITE INFORMATION TO THE ENGINEER AND THE OWNER. ALL STOCKPILE MUST BE CONTAINED WITH SILT FENCE.
11. ALL TEMPORARY EROSION AND SEDIMENT CONTROL DEVICES SHALL BE IN PLACE PRIOR TO BEGINNING CONSTRUCTION. THE TEMPORARY EROSION AND SEDIMENT CONTROL DEVICES SHALL BE INSTALLED, MONITORED, AND MAINTAINED BY THE CONTRACTOR UNTIL FINAL VEGETATIVE COVERAGE HAS BEEN ESTABLISHED AND ACCEPTED BY THE OWNER.
12. REPAIR/REPLACE ANY UTILITY (SEWER, STORM DRAIN, GAS, TELEPHONE, ETC.) DAMAGED BY CONSTRUCTION UNLESS OTHERWISE NOTED ON PLANS. REPAIR/REPLACE SHALL BE IN ACCORDANCE WITH ALL FEDERAL, STATE, AND LOCAL CODES AND AFFECTED UTILITY COMPANY STANDARDS. PAYMENT SHALL BE INCIDENTAL TO OTHER WORK.
13. CONTRACTOR IS RESPONSIBLE TO REMAIN WITHIN THE CONSTRUCTION LIMITS AND FOR RESTORATION OF DISTURBED AREAS IN ACCORDANCE WITH THE PLANS AND SPECIFICATIONS.
14. ALL DISTURBED AREAS TO BE RECLAIMED AND RESEEDED WITH A NATIVE SEED MIX AFTER CONSTRUCTION. CONTRACTOR TO SALVAGE TOPSOIL FROM EXCAVATED AREAS AND REUSE IF POSSIBLE ON TOP OF COMPACTED BACKFILL AREAS.
15. IT IS THE CONTRACTOR'S RESPONSIBILITY TO MANAGE ACTIVE STORMWATER RUNOFF DURING THE CONSTRUCTION PERIOD. CONTRACTOR TO DEVELOP A PLAN TO BE REVIEWED AS A SUBMITTAL BEFORE CONSTRUCTION BEGINS.

K. Peterson 6/16/2026
DRAWN BY: DATE:

J. Reneger 6/16/2026
CHECKED BY: DATE:

Name Date
REVISED BY: DATE:

Name Date
APPROVED BY: DATE:



**MONTANA FISH,
WILDLIFE & PARKS**

**ERSKINE FAS FENCING 2026
FENCING PLAN - DETAILS 1**

SHEET: 3
of 4

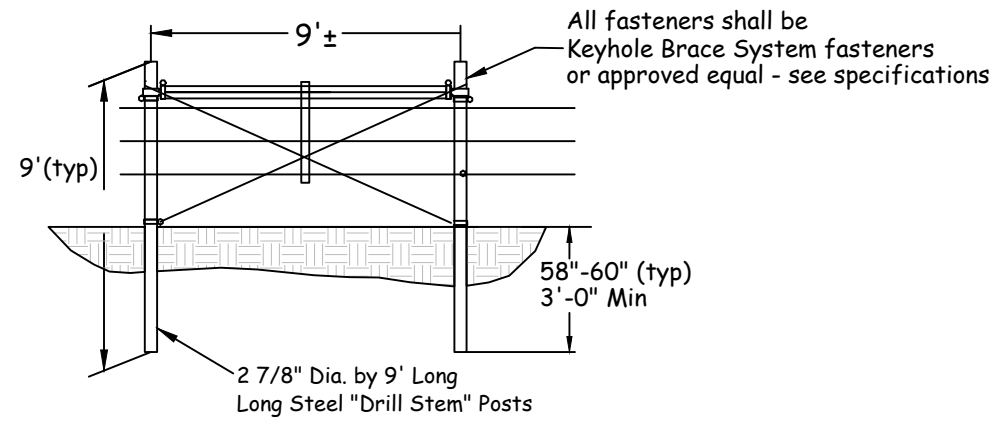

A Single Brace Panel
4 NTS

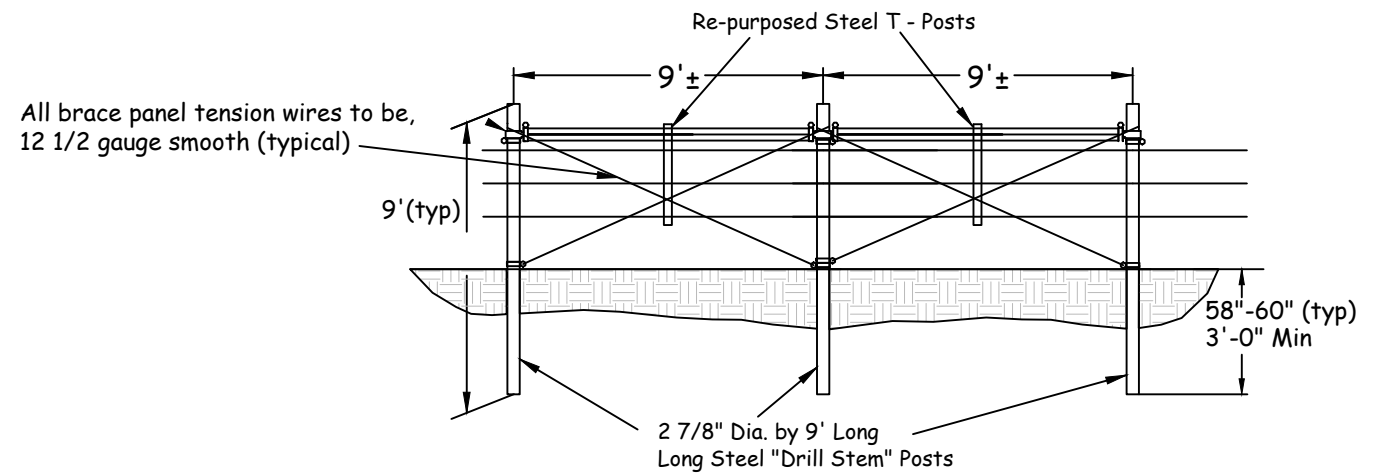

B Double Brace Panel
4 NTS

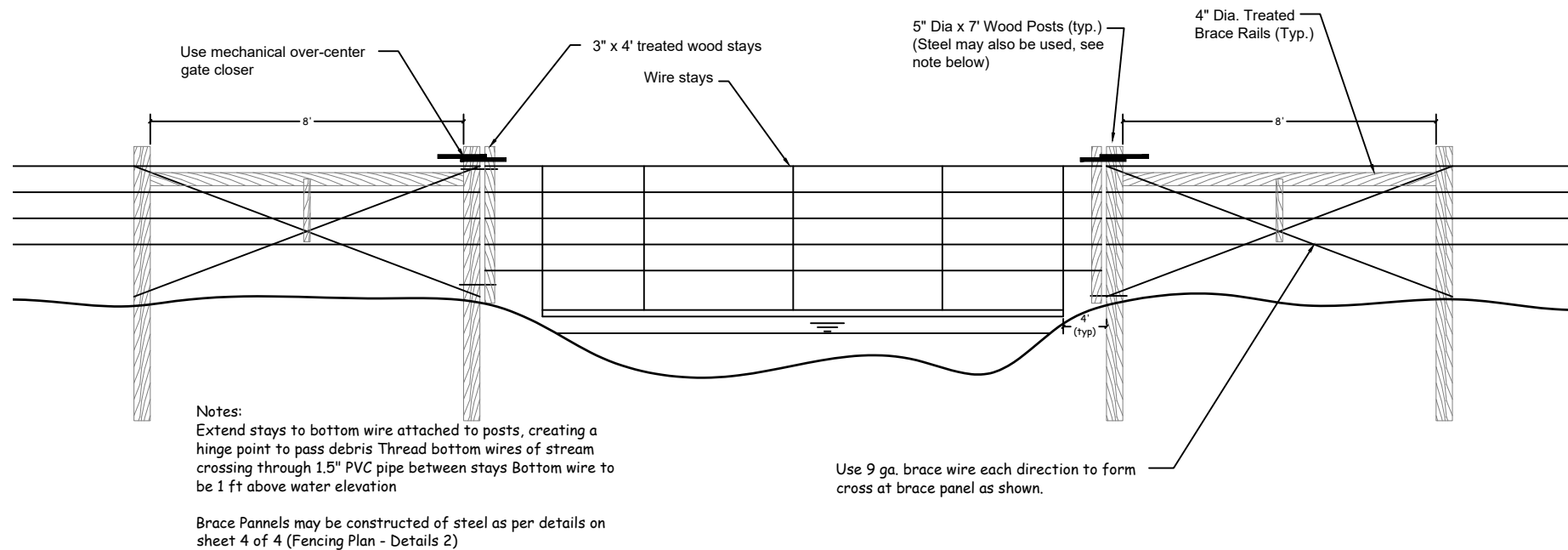

C Stream Crossing Gate Detail
4 NTS

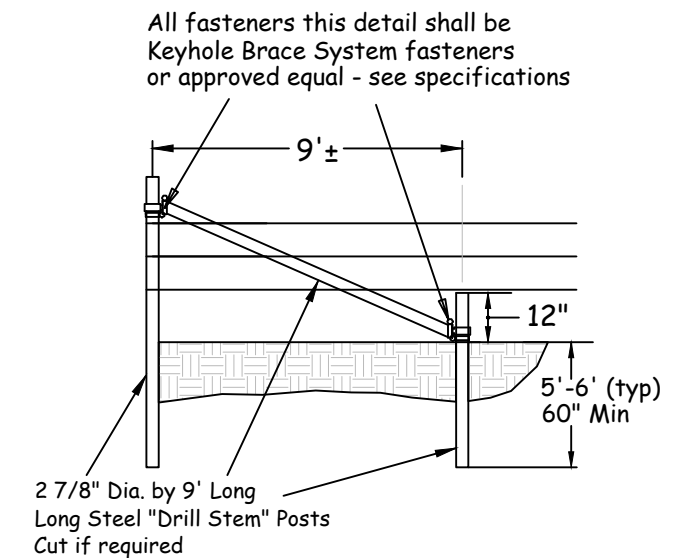

D Fence Terminus
4 NTS

K. Peterson 6/16/2026
DRAWN BY: DATE:
J. Reneger 6/16/2026
CHECKED BY: DATE:

Name Date
REVISED BY: DATE:
Name Date
APPROVED BY: DATE:



**MONTANA FISH,
WILDLIFE & PARKS**

**ERSKINE FAS FENCING 2026
FENCING PLAN - DETAILS 2**

SHEET: 4
of 4