SMITH RIVER WMA/FAS

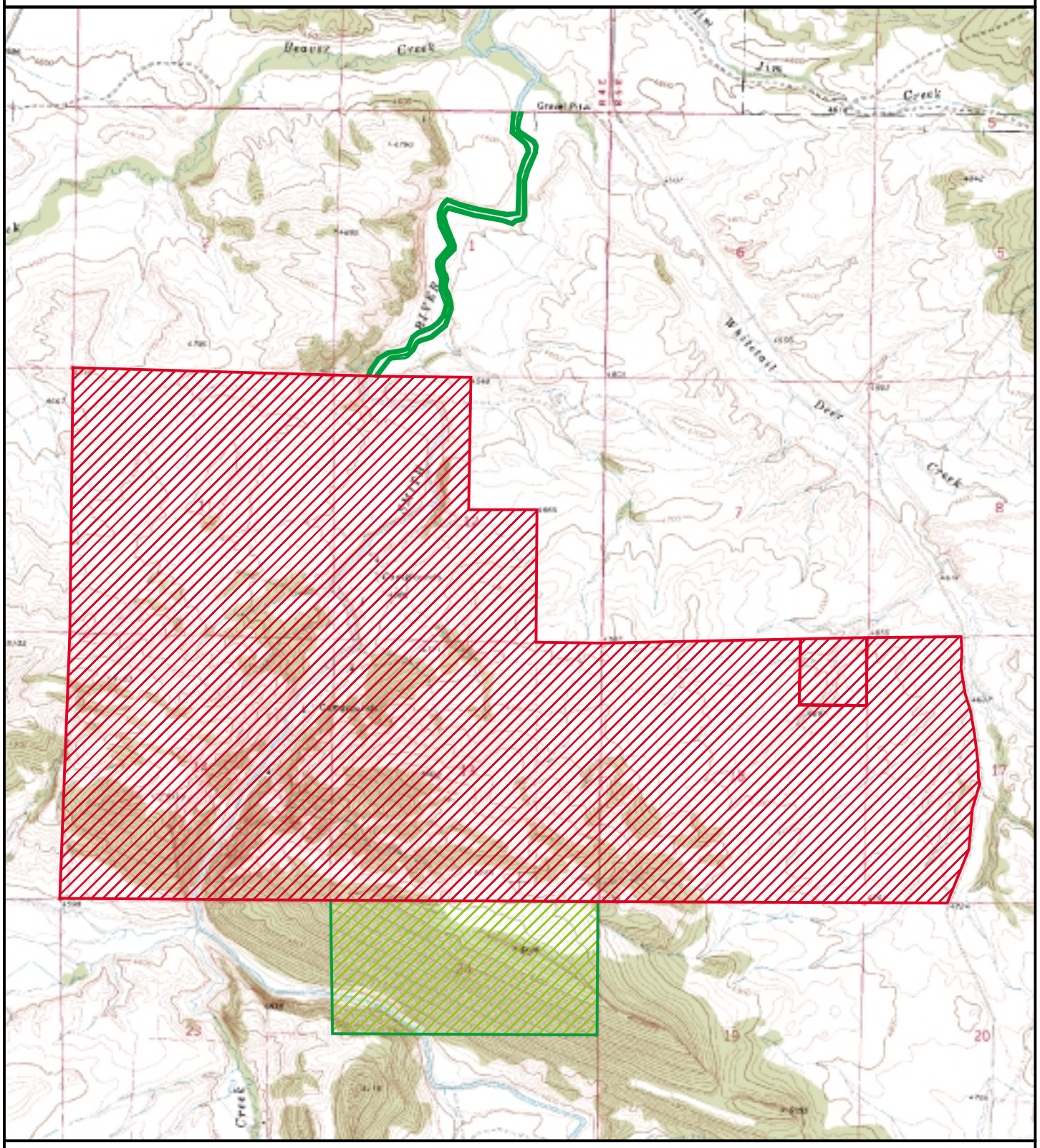

Lands File Number: 4262

T11N/R4E

3220.768 acres

Fee Simple FAS Parcel

344.758 acres

Leased FAS Parcel

0 2000 4000

Scale in feet

Scale 1:33000

Fishing Access Sites (FAS) are digitized and maintained by the Information Services Unit of the Montana Fish, Wildlife and Parks. FAS's were digitized at 1:24,000 using the COGO module of Arc/Info. The background image is a USGS 7.5 minute quadrange digital raster graphic.

Montana Fish, Wildlife & Parks

Information Services

Map produced by NRIS, request# 00FWP6 - October 15, 1999