Monture FAS

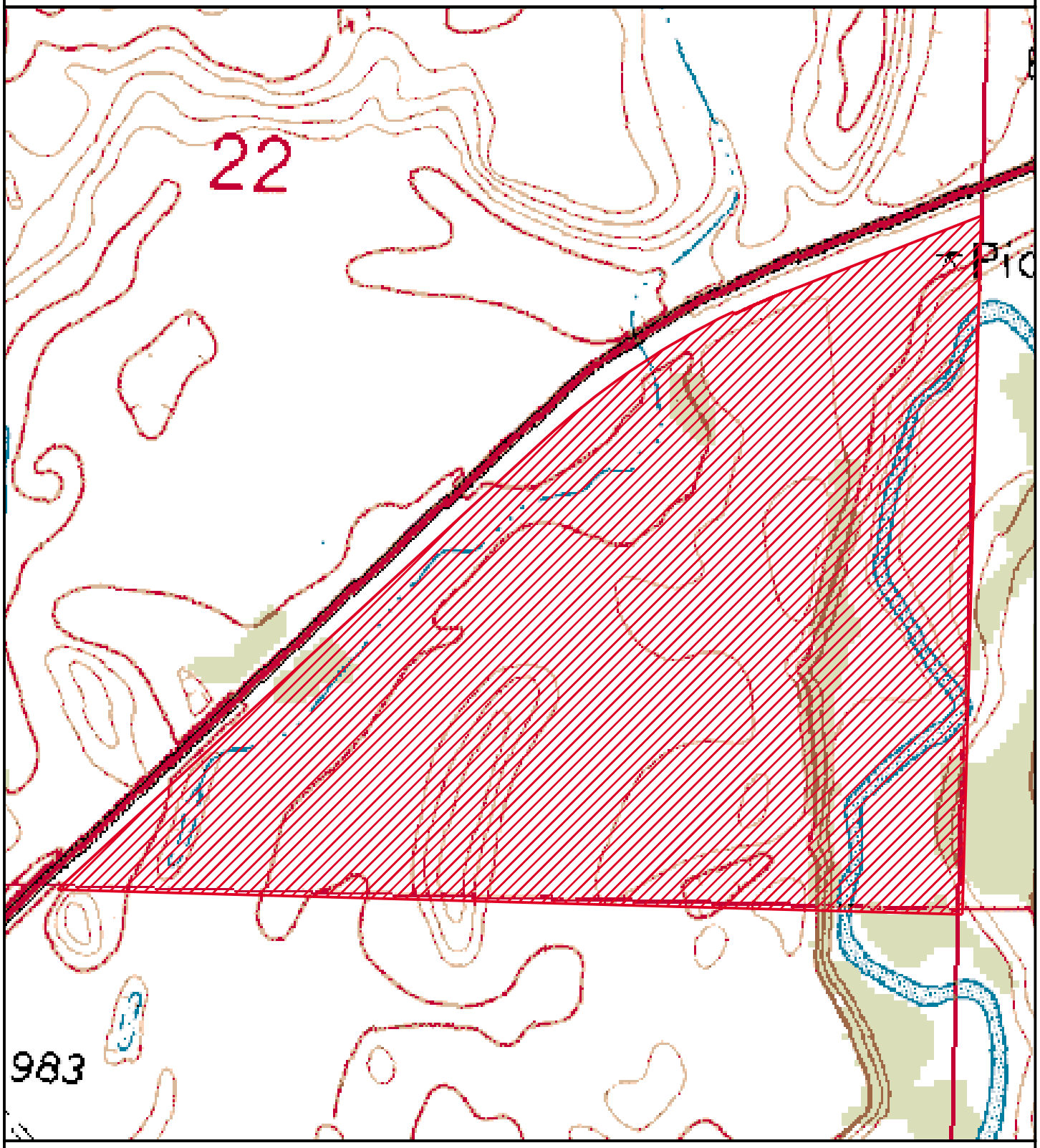

Lands File Number: 2390

T15N/R13W

111.693 acres

Fee Simple FAS Parcel

0 acres

Leased FAS Parcel

0 500 1000

Scale in feet

Scale 1:6000

Fishing Access Sites (FAS) are digitized and maintained by the Information Services Unit of the Montana Fish, Wildlife and Parks. FAS's were digitized at 1:24,000 using the COGO module of Arc/Info. The background image is a USGS 7.5 minute quadrange digital raster graphic.

Montana Fish, Wildlife & Parks

Map produced by NRIS, request# 00FWP6 - September 22, 1999