Fox Lake WMA

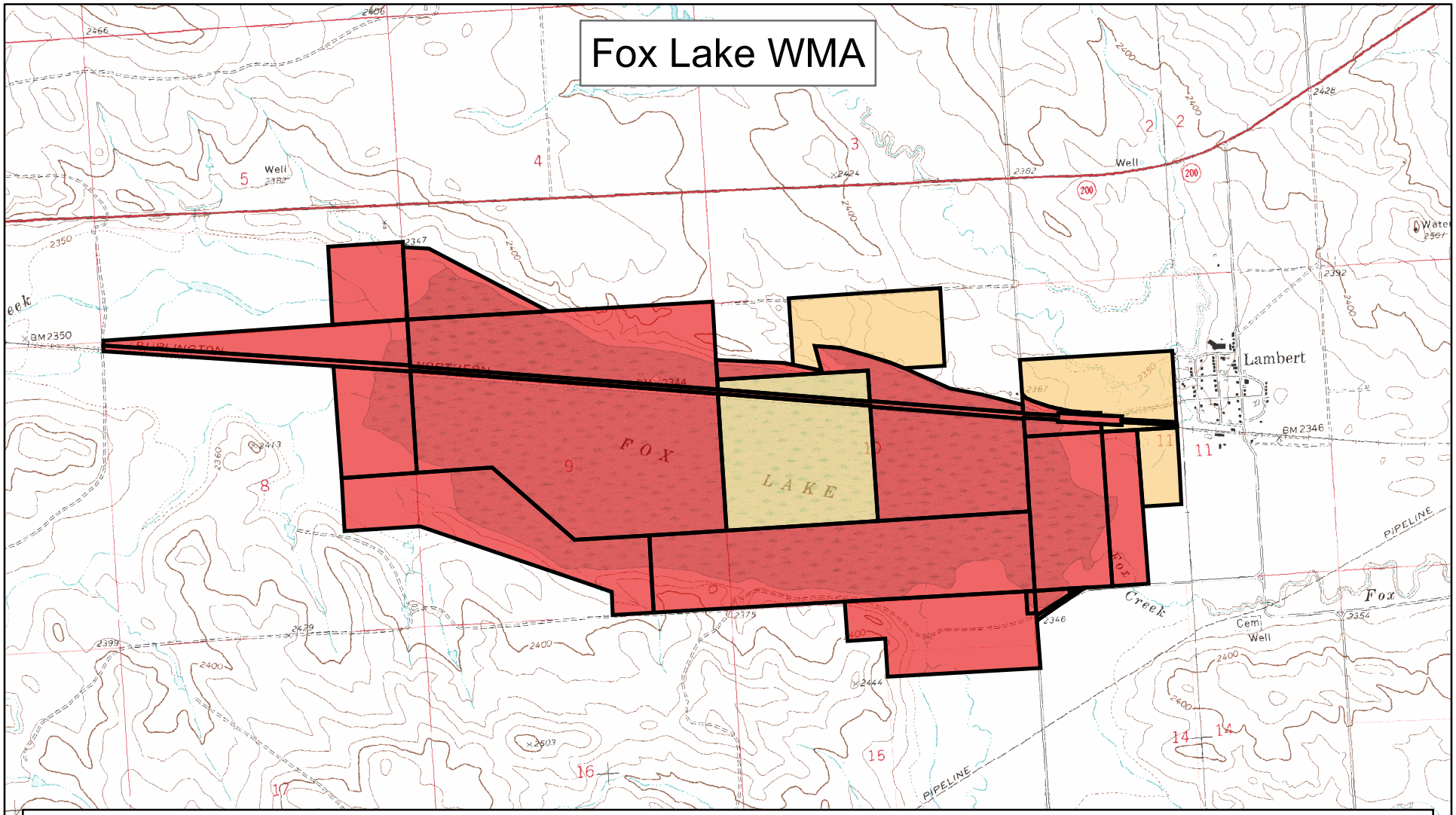

Fee Simple
1,348 Acres

Agreement, Lease, or Easement
308 Acres

Conservation Easement
0 Acres

Montana Fish, Wildlife & Parks

N
W E
S

Miles
0 0.5 1

FWP Regions

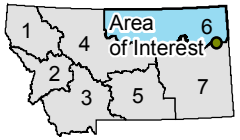

Map produced by:

Information Management Bureau
Montana Fish, Wildlife & Parks
1420 East 6th Ave
Helena, MT 59620-0701

W:\IS_Requests06\2546_WMA_PlanAVisit\SiteMaps\6060.mxd - CG - 11/09/2006

Lands data from Montana Fish, Wildlife & Parks.
Digital Raster Graphics from the Natural Resource Information System, Montana State Library, Helena, MT.