Robb - Ledford WMA

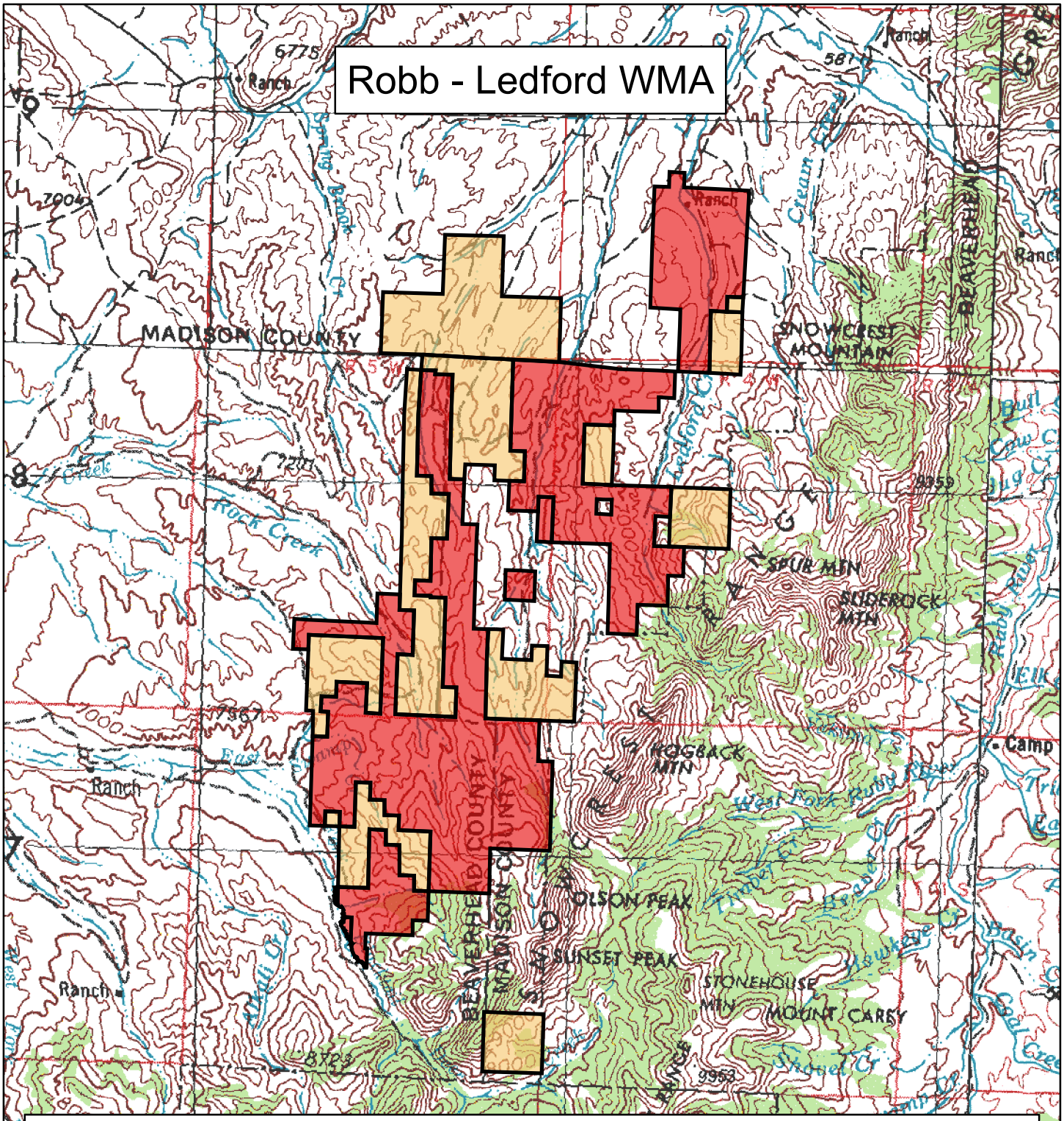

Fee Simple
16,731 Acres

Agreement, Lease, or Easement
10,863 Acres

Conservation Easement
0 Acres

Miles
0 1 2

FWP Regions

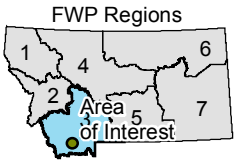

Montana Fish, Wildlife & Parks

Map produced by:

Information Management Bureau
Montana Fish, Wildlife & Parks
1420 East 6th Ave
Helena, MT 59620-0701

W:\IS_Requests06\2546_WMA_PlanAVisit\SiteMaps\3066.mxd - CG - 11/08/2006

Lands data from Montana Fish, Wildlife & Parks.
Digital Raster Graphics from the Natural Resource Information System, Montana State Library, Helena, MT.