Nevada Lake WMA

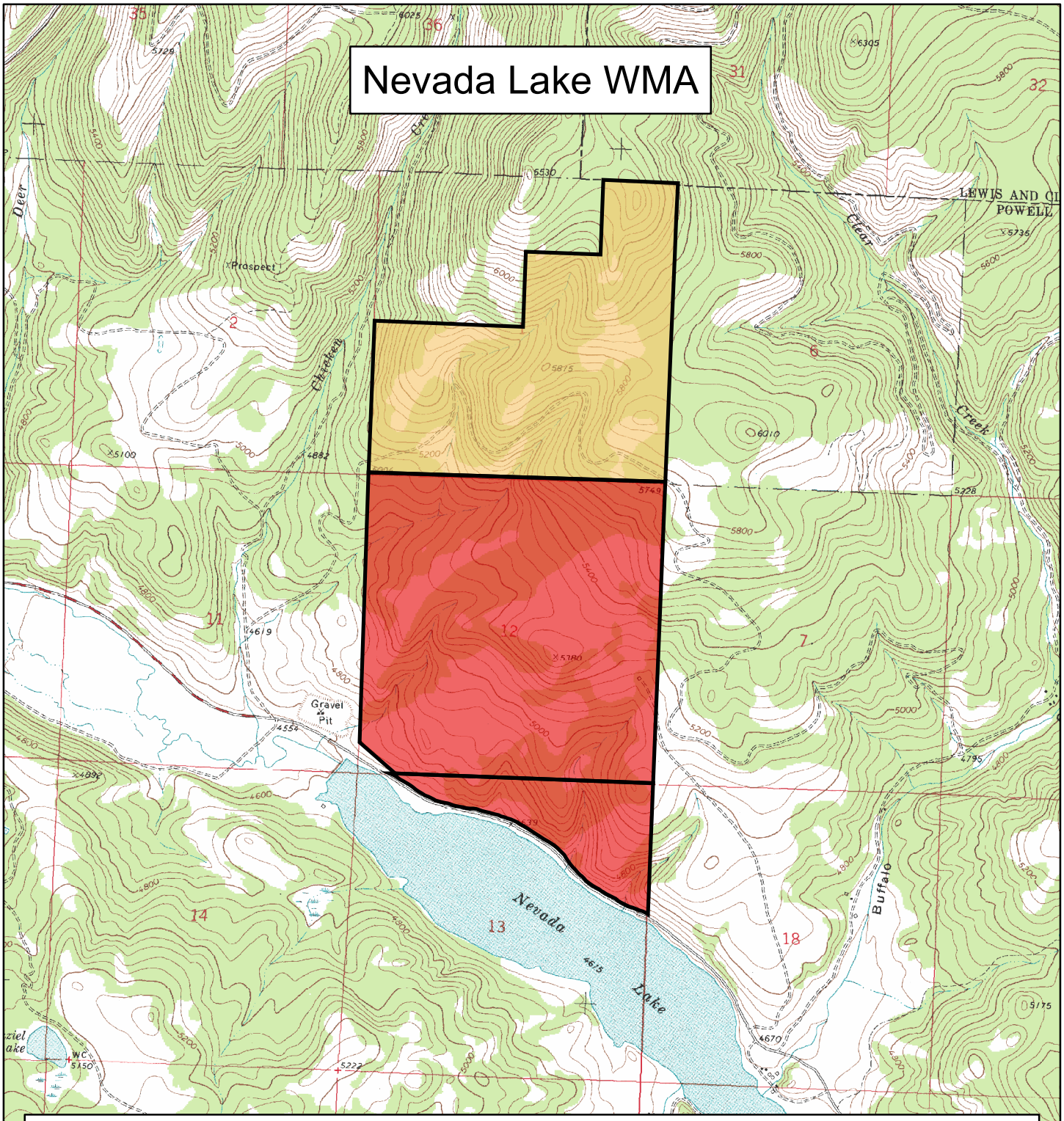

Fee Simple
752 Acres

Agreement, Lease, or Easement
444 Acres

Conservation Easement
0 Acres

N
W E
S

Feet
0 1,000 2,000

FWP Regions

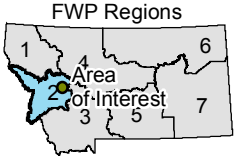

Montana Fish, Wildlife & Parks

Map produced by:

Information Management Bureau
Montana Fish, Wildlife & Parks
1420 East 6th Ave
Helena, MT 59620-0701

W:\IS_Requests06\2546_WMA_PlanAVisit\SiteMaps
\2042.mxd - CG - 11/08/2006

Lands data from Montana Fish, Wildlife & Parks.
Digital Raster Graphics from the Natural Resource
Information System, Montana State Library, Helena, MT.