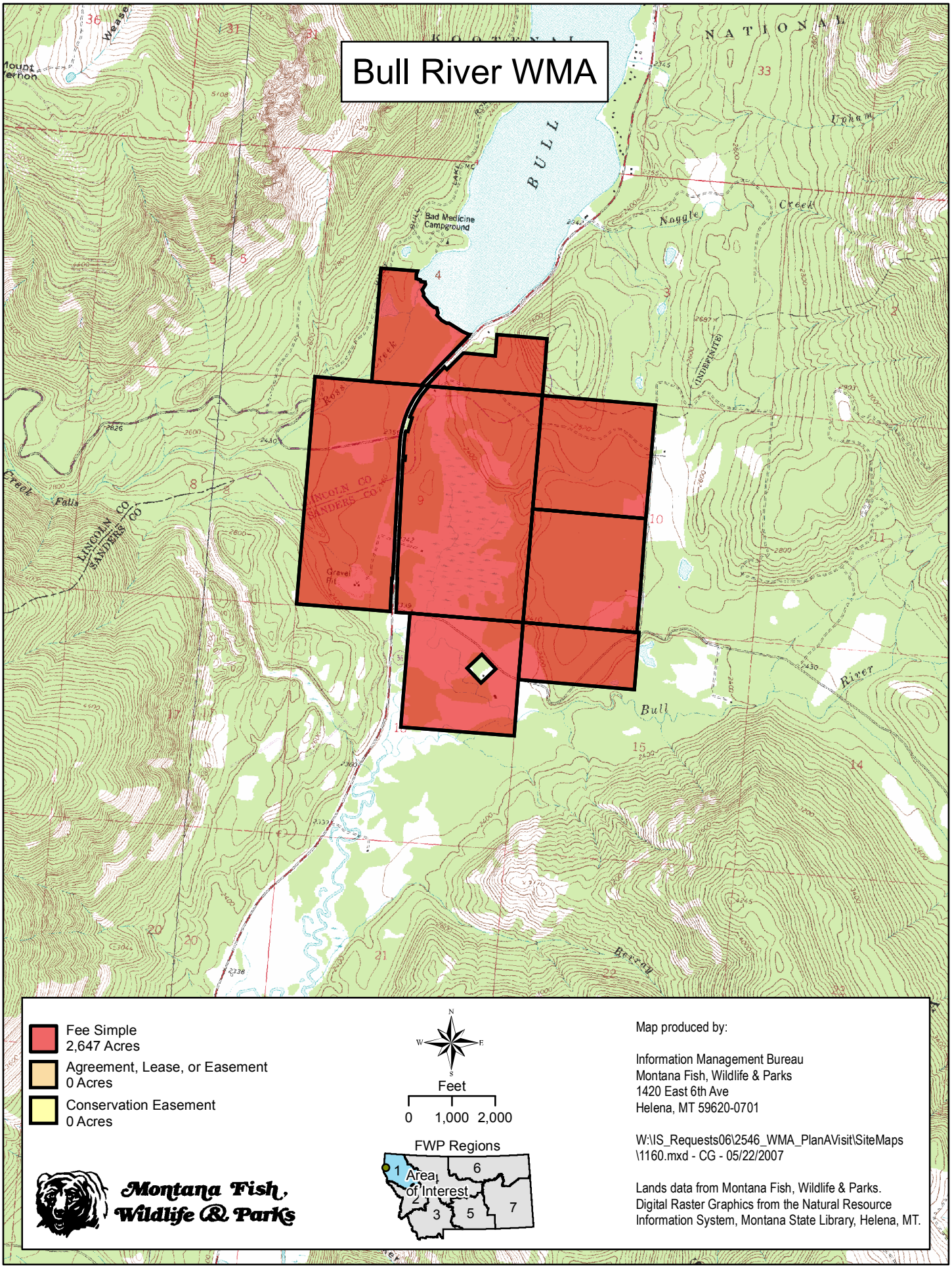
Bull River WMA
Fee Simple
2,647 Acres
Agreement, Lease, or Easement
0 Acres
Conservation Easement
0 Acres
N
W
E
S
Feet
0
1,000
2,000
FWP Regions
1
2
3
5
6
7
Area of Interest
Montana Fish, Wildlife & Parks
Map produced by:
Information Management Bureau
Montana Fish, Wildlife & Parks
1420 East 6th Ave
Helena, MT 59620-0701
W:\IS_Requests06\2546_WMA_PlanAVisit\SiteMaps
\1160.mxd - CG - 05/22/2007
Lands data from Montana Fish, Wildlife & Parks.
Digital Raster Graphics from the Natural Resource
Information System, Montana State Library, Helena, MT.