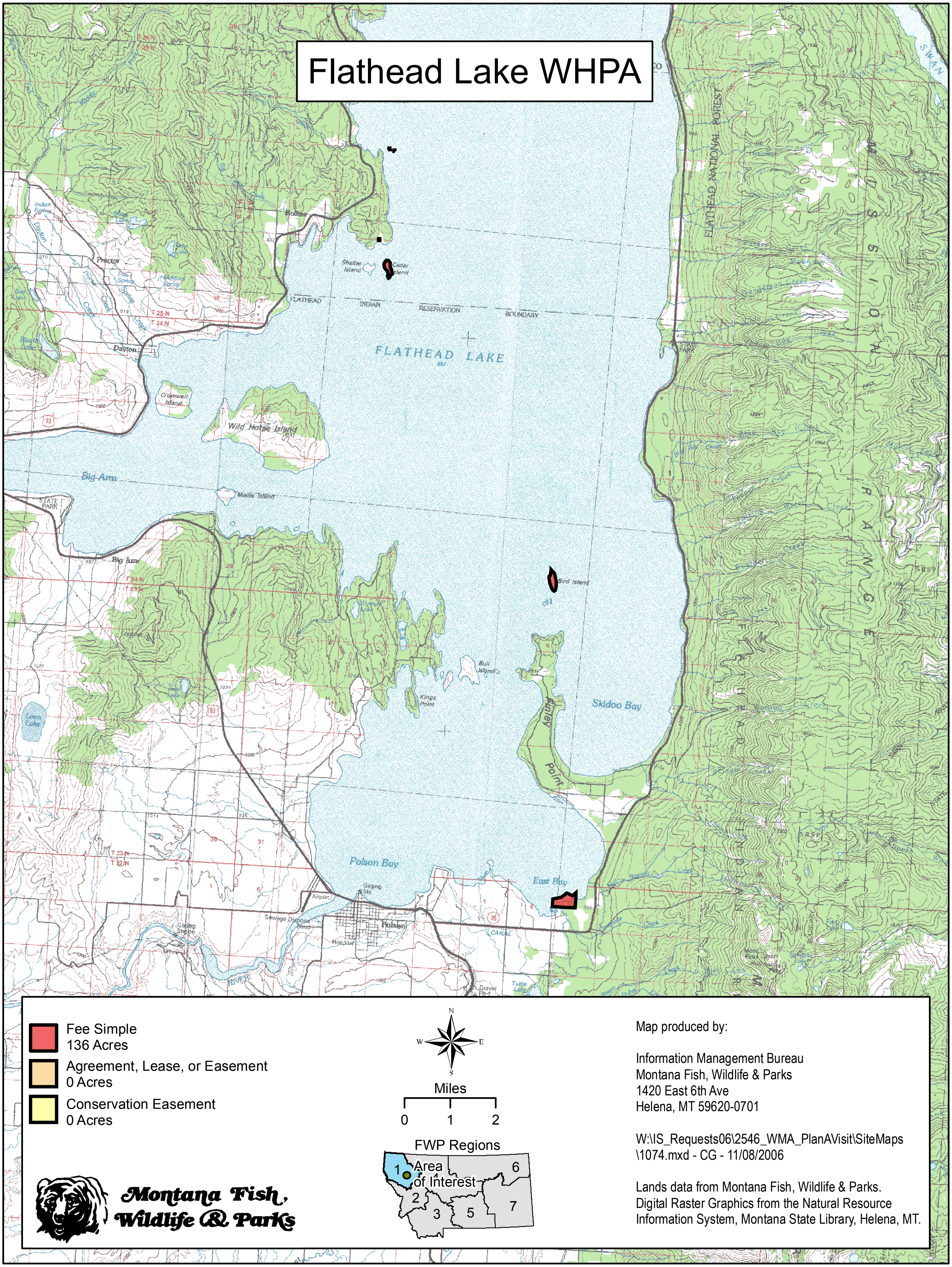Flathead Lake WHPA