BRUSH LAKE STATE PARK

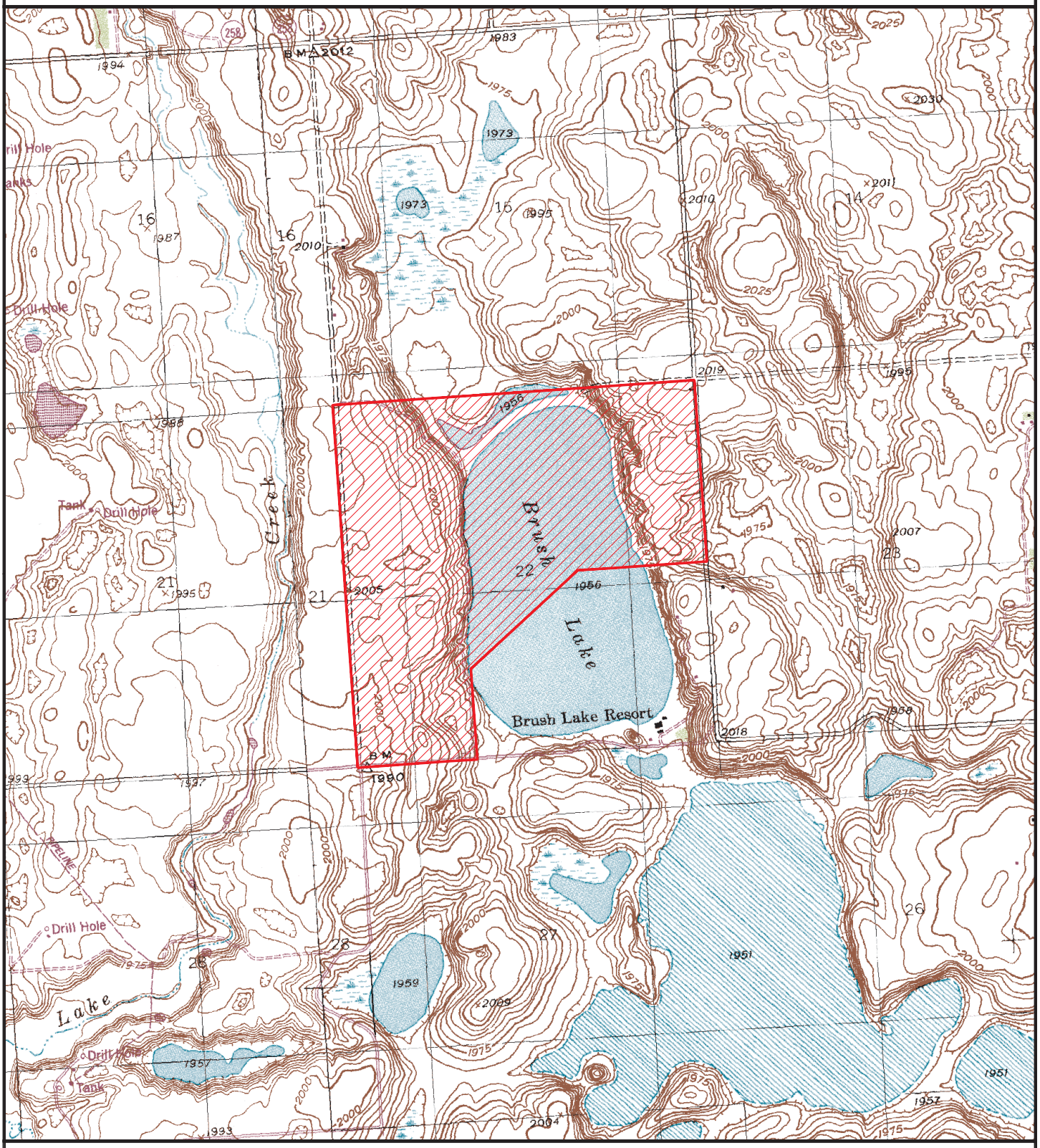

Lands Site Number: 6505

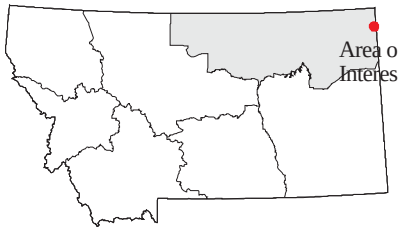

450 acres

Fee Simple Parcel

0 acres

Agreements, Leases or Easements Parcel

0 2000 4000

Scale in Feet

Scale 1:24000

State Parks from Montana Fish, Wildlife and Parks, Information Services Unit, Kalispell, MT. State Parks digitized at 24:000 from USGS 7.5 minute quad topographic maps and using COGO module of ARC/INFO by Montana Fish, Wildlife & Parks, Information Services Unit, Kalispell, MT.
State Parks boundaries are accurate as of 1/1/02.
Background USGS 1:24000 DRG images.

Montana Fish, Wildlife & Parks

Map produced by NRIS, request# 01FWP42 - March 21, 2006