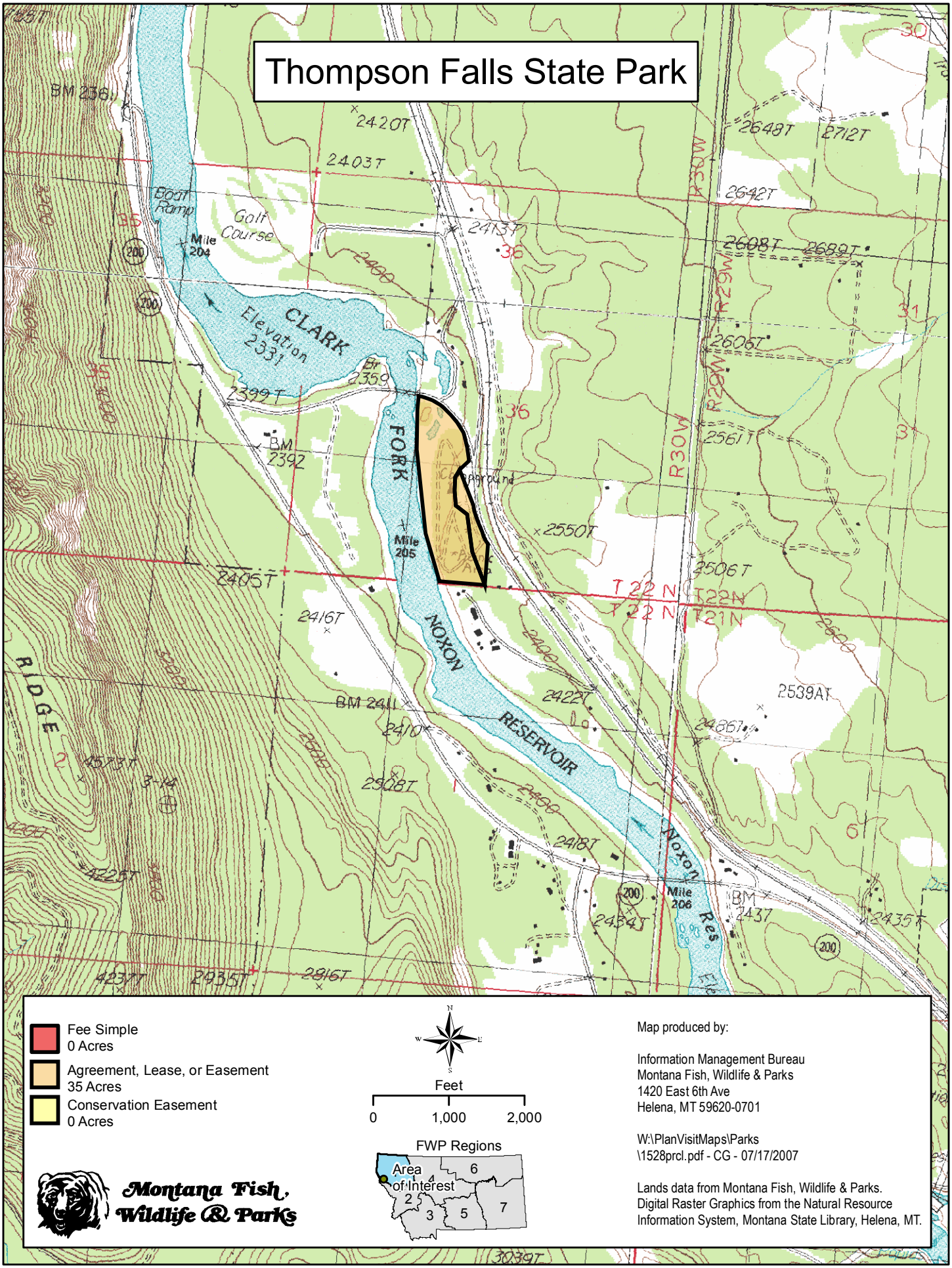Thompson Falls State Park