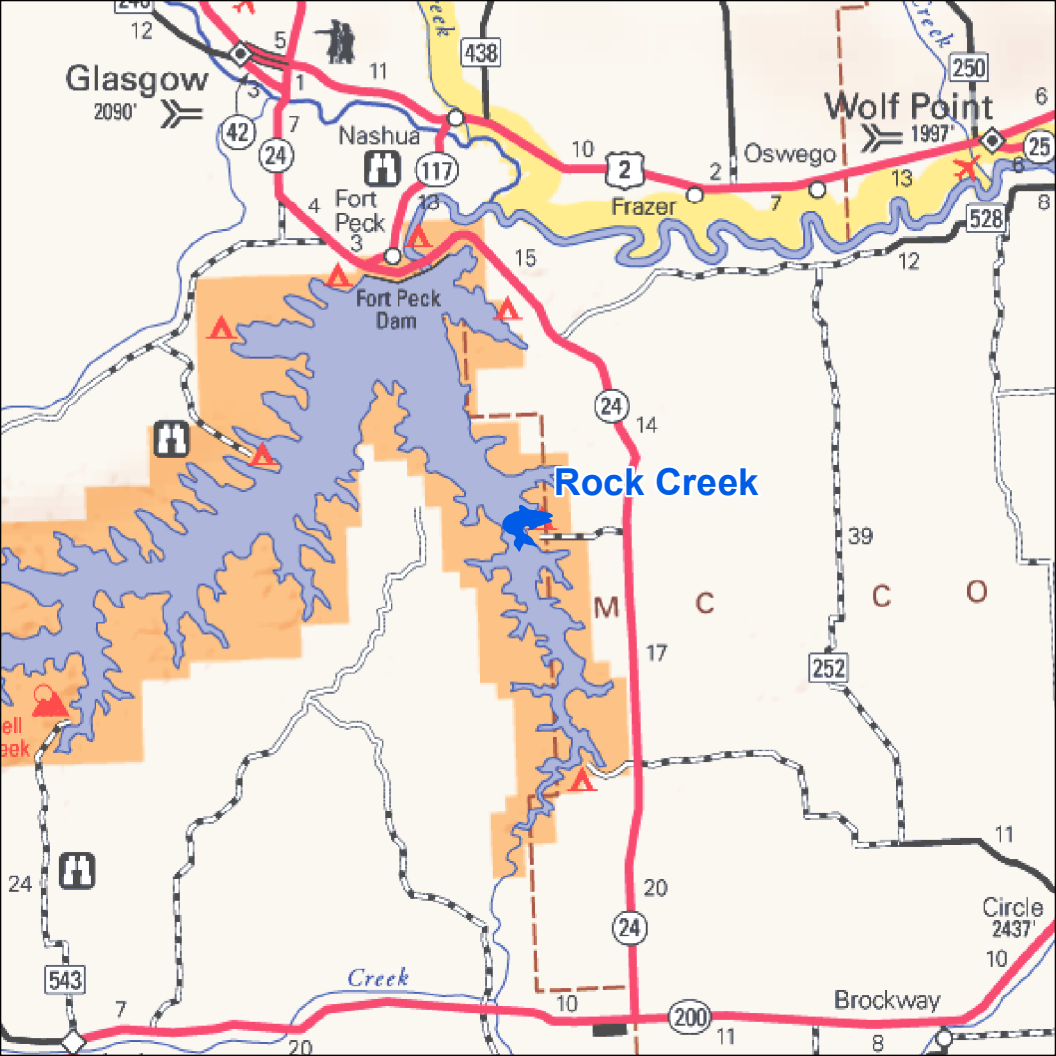
Glasgow
2090'
Nashua
Fort Peck
Fort Peck Dam
Frazer
Oswego
Wolf Point
1997'
Rock Creek
M C C O
Circle
2437'
Brockway
Creek
438
250
42
24
117
2
25
528
252
543
200