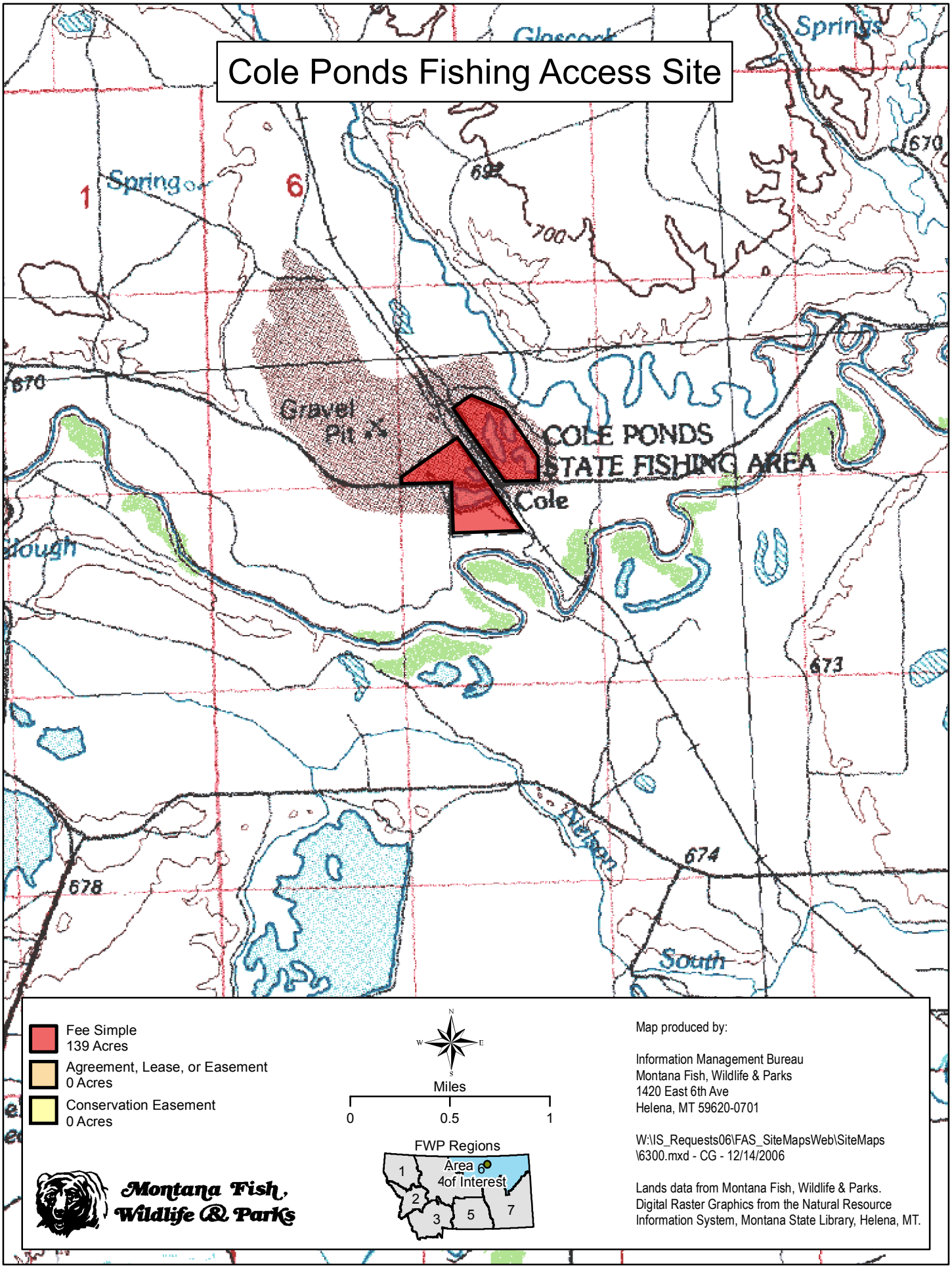Cole Ponds Fishing Access Site