Vigilante Fishing Access Site

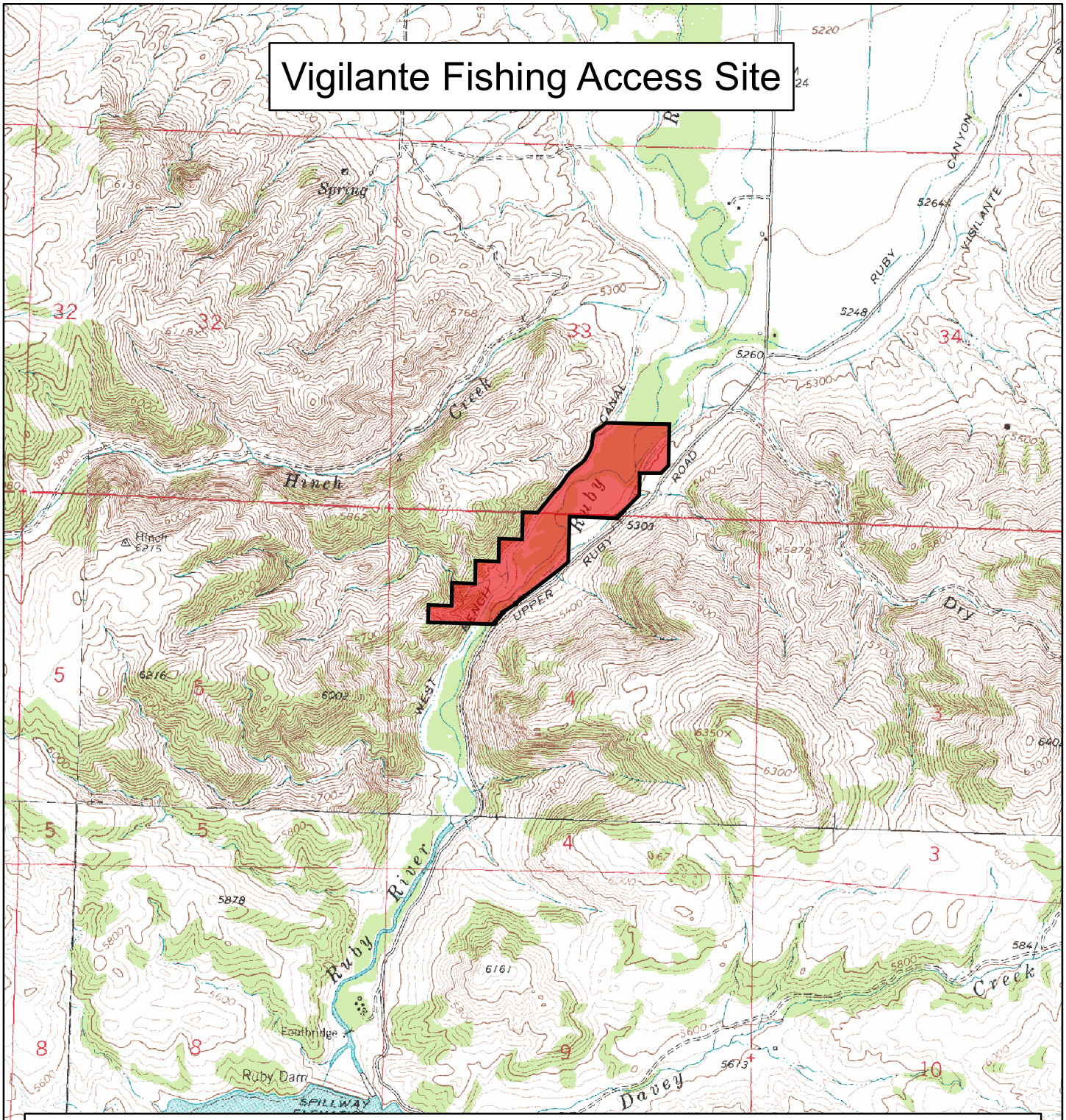

Fee Simple
69 Acres

Agreement, Lease, or Easement
0 Acres

Conservation Easement
0 Acres

Feet
0 1,000 2,000

FWP Regions

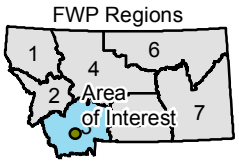

Montana Fish, Wildlife & Parks

Map produced by:

Information Management Bureau
Montana Fish, Wildlife & Parks
1420 East 6th Ave
Helena, MT 59620-0701

W:\IS_Requests06\FAS_SiteMapsWeb\SiteMaps
\3327.mxd - CG - 12/13/2006

Lands data from Montana Fish, Wildlife & Parks.
Digital Raster Graphics from the Natural Resource
Information System, Montana State Library, Helena, MT.