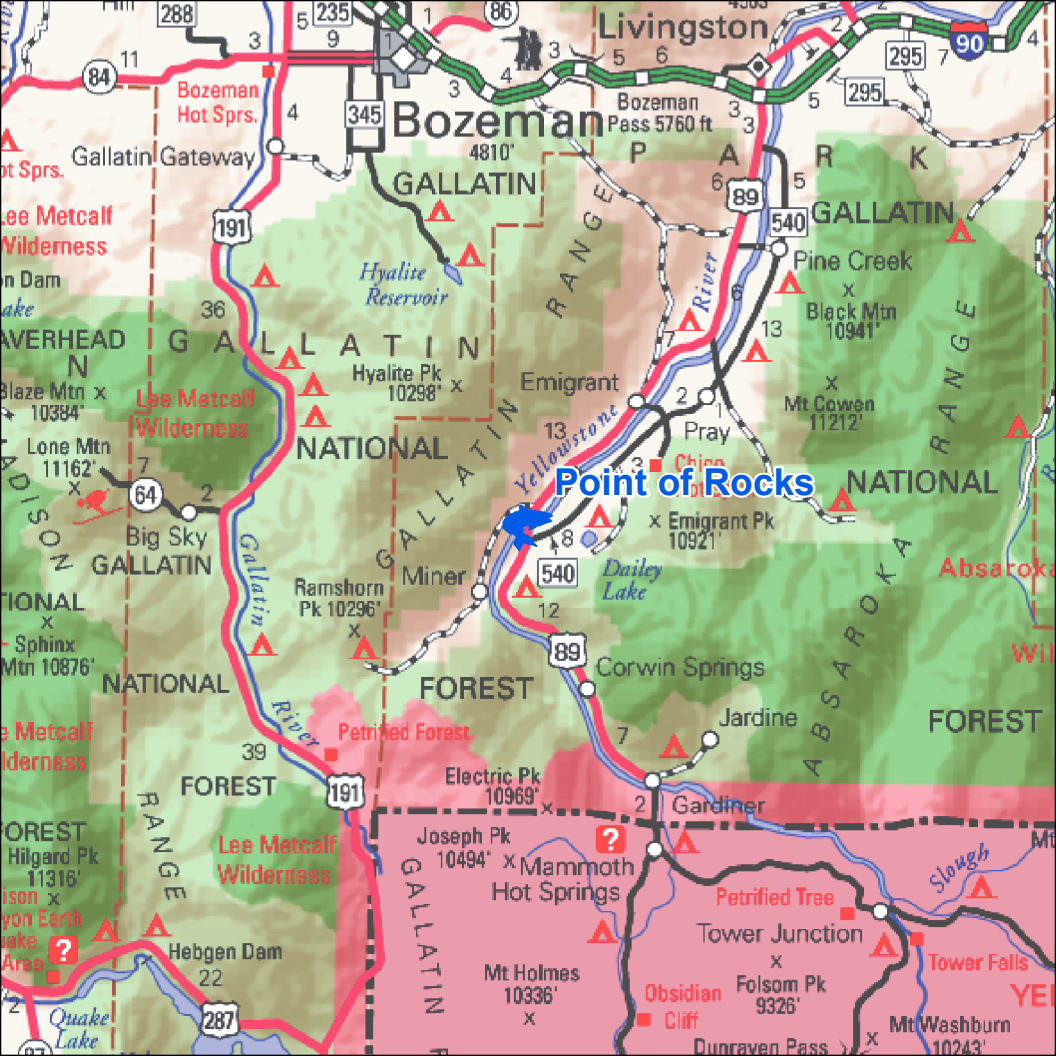
Point of Rocks
Livingston
Bozeman
Bozeman Hot Sprs.
Gallatin Gateway
Bozeman Pass 5760 ft
4810'
GALLATIN
NATIONAL
FOREST
Hyalite Reservoir
Hyalite Pk 10298'
Lee Metcalf Wilderness
Blaze Mtn 10384'
Lone Mtn 11162'
Big Sky
Emigrant
Pray
Yellowstone
River
Emigrant Pk 10921'
Dailey Lake
Miner
Ramshorn Pk 10296'
Sphinx Mtn 10876'
Gallatin River
Petrified Forest
Corwin Springs
Jardine
Gardiner
Electric Pk 10969'
Joseph Pk 10494'
Mammoth Hot Springs
Mt Holmes 10336'
Petrified Tree
Tower Junction
Folsom Pk 9326'
Obsidian Cliff
Tower Falls
Mt Washburn 10243'
Dunraven Pass
Hebgen Dam
Quake Lake
Hilgard Pk 11316'
Pine Creek
Black Mtn 10941'
Mt Cowen 11212'
GALLATIN RANGE
ABSAROKA RANGE
Absaroka
Slough