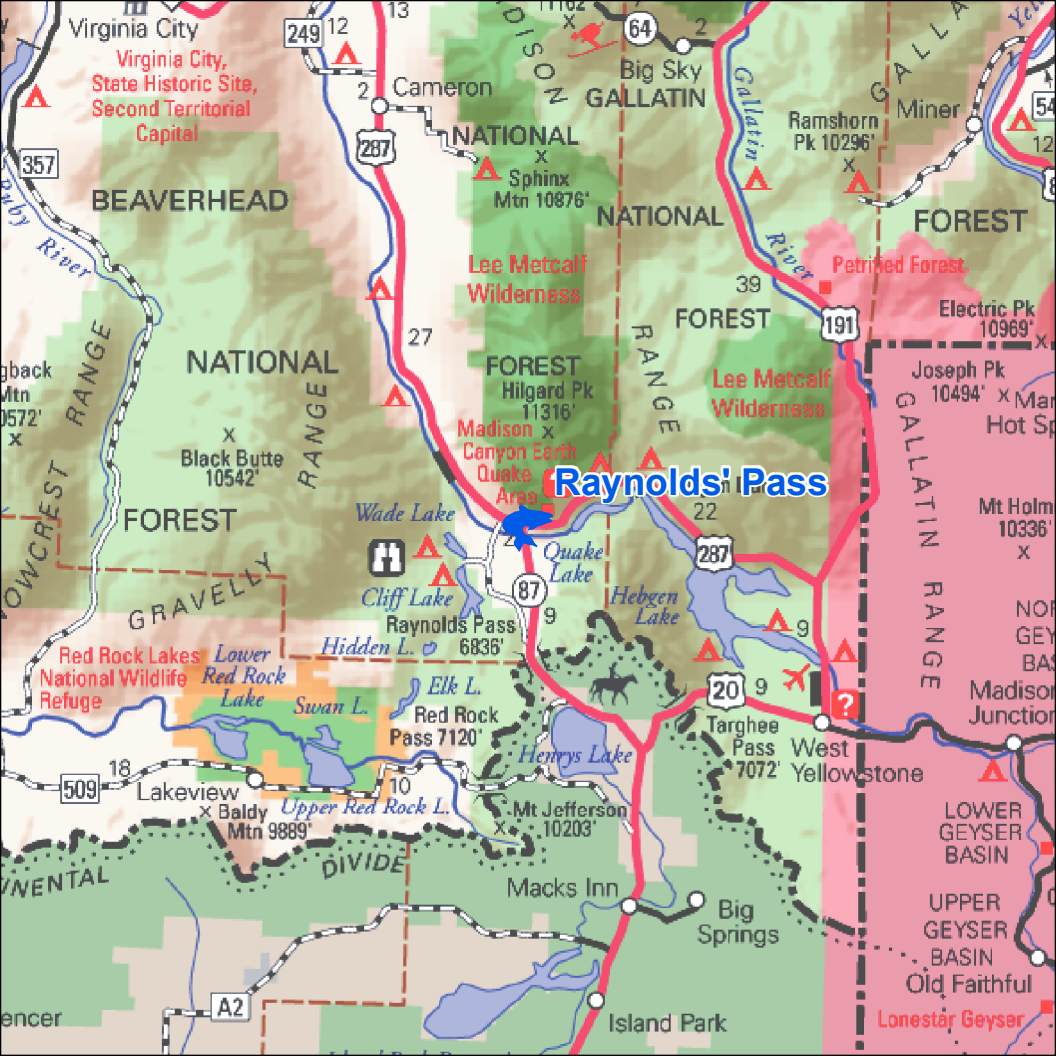
Raynolds' Pass
Virginia City
Virginia City, State Historic Site, Second Territorial Capital
Cameron
Big Sky
GALLATIN
NATIONAL
Sphinx Mtn 10876'
Ramshorn Pk 10296'
Miner
BEAVERHEAD
NATIONAL
FOREST
Lee Metcalf Wilderness
Petrified Forest
Electric Pk 10969'
Joseph Pk 10494'
Hilgard Pk 11316'
Madison Canyon Earth Quake Area
Black Butte 10542'
Wade Lake
Quake Lake
Cliff Lake
Hebgen Lake
Raynolds Pass 6836'
Hidden L.
Red Rock Lakes National Wildlife Refuge
Lower Red Rock Lake
Swan L.
Elk L.
Red Rock Pass 7120'
Henrys Lake
Targhee Pass 7072'
West Yellowstone
Lakeview
Baldy Mtn 9889'
Upper Red Rock L.
Mt Jefferson 10203'
Macks Inn
Big Springs
Island Park
Old Faithful
Lonestar Geyser
LOWER GEYSER BASIN
UPPER GEYSER BASIN
GALLATIN RANGE
GRAVELLY RANGE
DIVIDE
Gallatin River
Ruby River