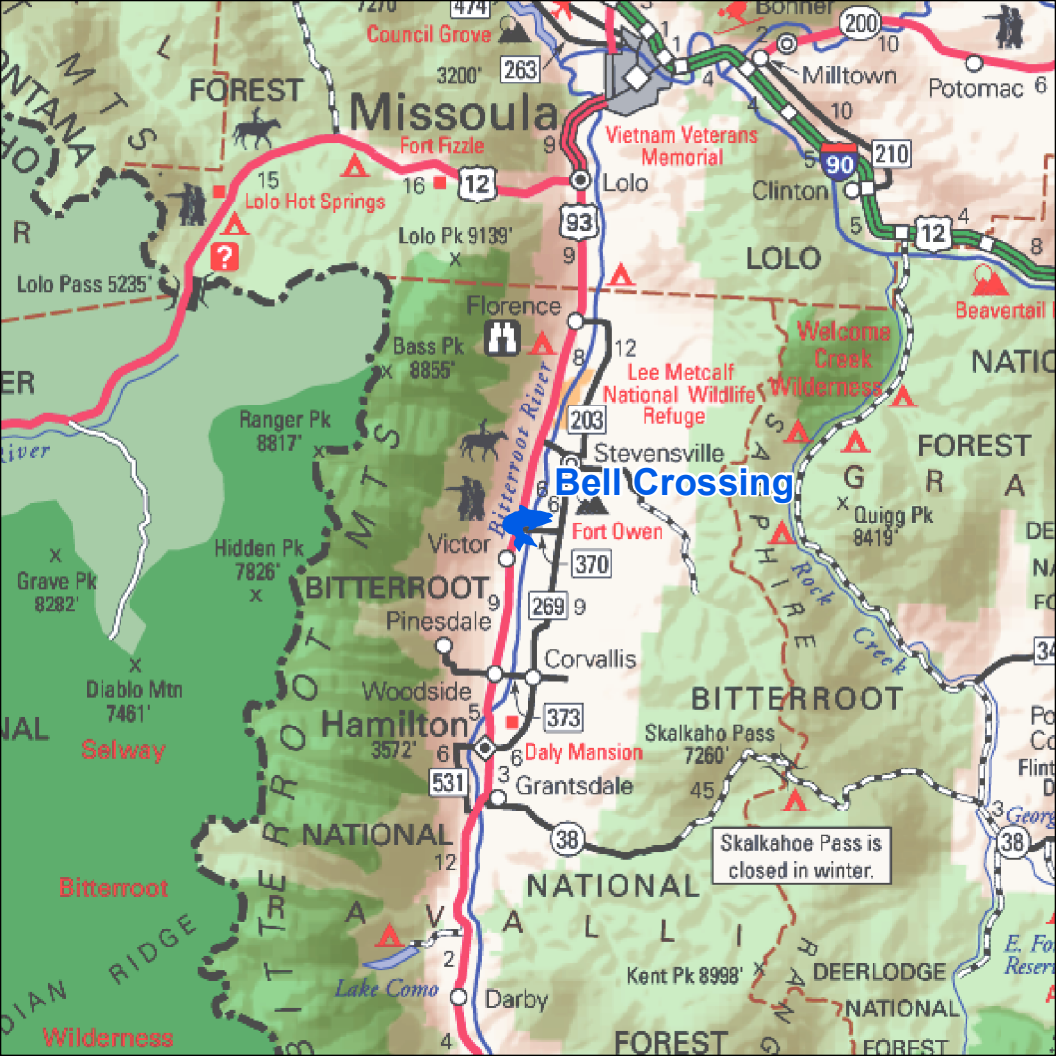
Bell Crossing
Missoula
Council Grove
Fort Fizzle
Lolo Hot Springs
Lolo Pass 5235'
Lolo Pk 9139'
Vietnam Veterans Memorial
Lolo
Milltown
Potomac
Clinton
LOLO
Beavertail
Florence
Bass Pk 8855'
Lee Metcalf National Wildlife Refuge
Welcome Creek Wilderness
Ranger Pk 8817'
Bitterroot River
Stevensville
Fort Owen
Quigg Pk 8419'
Hidden Pk 7826'
Victor
Grave Pk 8282'
BITTERROOT
Pinesdale
Corvallis
Rock Creek
Diablo Mtn 7461'
Woodside
Hamilton 3572'
Daly Mansion
Grantsdale
Skalkaho Pass 7260'
Skalkahoe Pass is closed in winter.
Selway
Bitterroot
Lake Como
Darby
Kent Pk 8998'
DEERLODGE
NATIONAL
FOREST
Wilderness