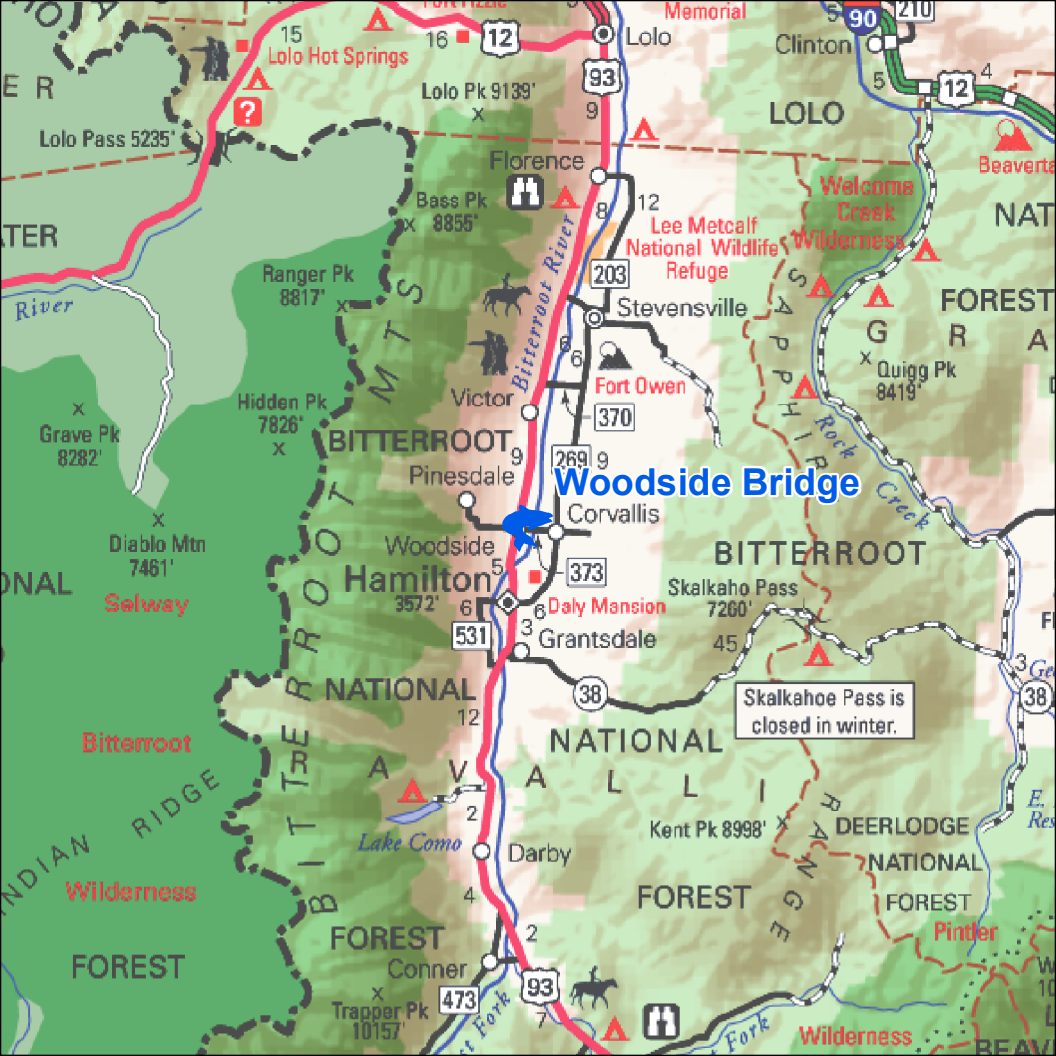
Woodside Bridge
Lolo
Clinton
Lolo Hot Springs
Lolo Pk 9139'
Lolo Pass 5235'
LOLO
Florence
Bass Pk 8855'
Lee Metcalf National Wildlife Refuge
Welcome Creek Wilderness
Ranger Pk 8817'
Stevensville
Bitterroot River
Fort Owen
Quigg Pk 8419'
Hidden Pk 7826'
Grave Pk 8282'
Victor
BITTERROOT
Pinesdale
Corvallis
Rock Creek
Diablo Mtn 7461'
Woodside
Hamilton
3572'
Daly Mansion
Skalkaho Pass 7260'
Grantsdale
Selway
NATIONAL
Skalkahoe Pass is closed in winter.
Bitterroot
Lake Como
Darby
Kent Pk 8998'
DEERLODGE NATIONAL FOREST
Wilderness
FOREST
Pintler
Conner
Trapper Pk 10157'
Wilderness