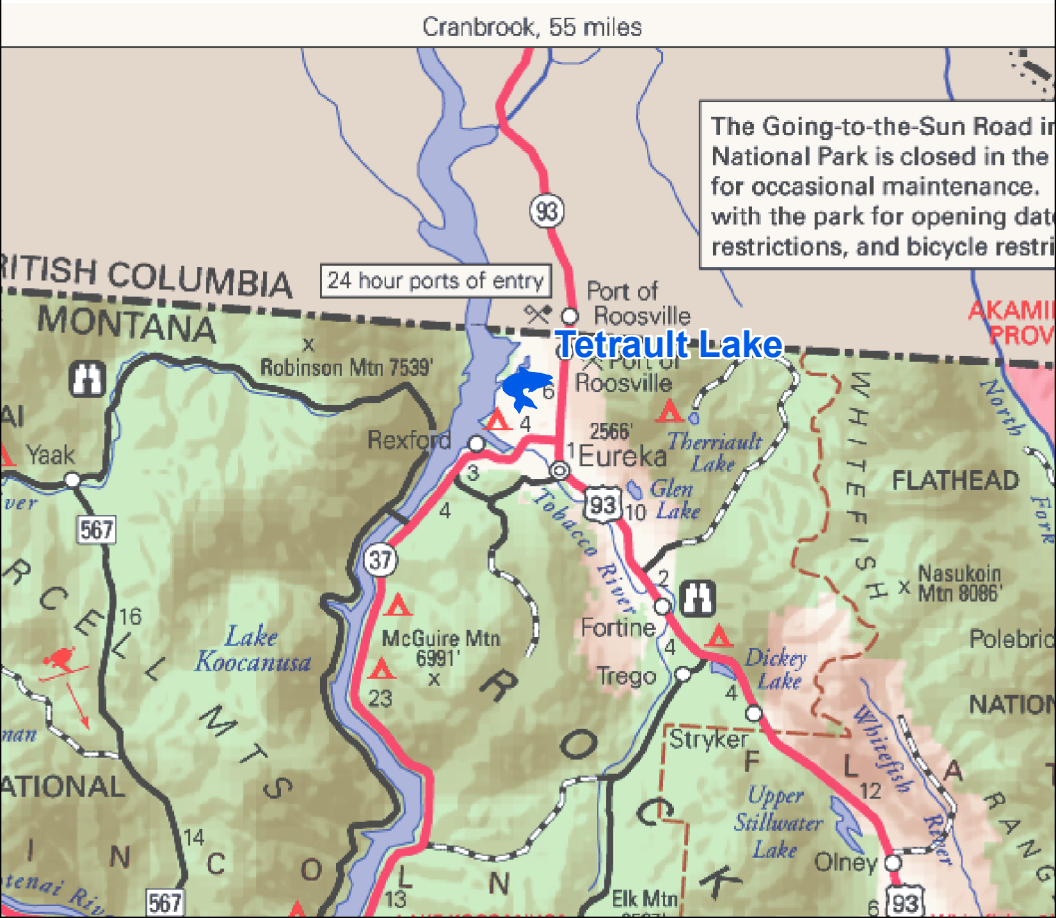
Cranbrook, 55 miles
The Going-to-the-Sun Road in
National Park is closed in the
for occasional maintenance.
with the park for opening dat
restrictions, and bicycle restri
24 hour ports of entry
Tetrault Lake
Port of Roosville
Robinson Mtn 7539'
Rexford
Eureka
2566'
Therriault Lake
Glen Lake
Tobacco River
Yaak
Lake Koocanusa
McGuire Mtn 6991'
Fortine
Trego
Dickey Lake
Stryker
Upper Stillwater Lake
Olney
Elk Mtn
Nasukoin Mtn 8086'
Polebric
FLATHEAD
WHITEFISH
Whitefish River
North Fork
RITISH COLUMBIA
MONTANA
ATIONAL
NATION
93
567
37