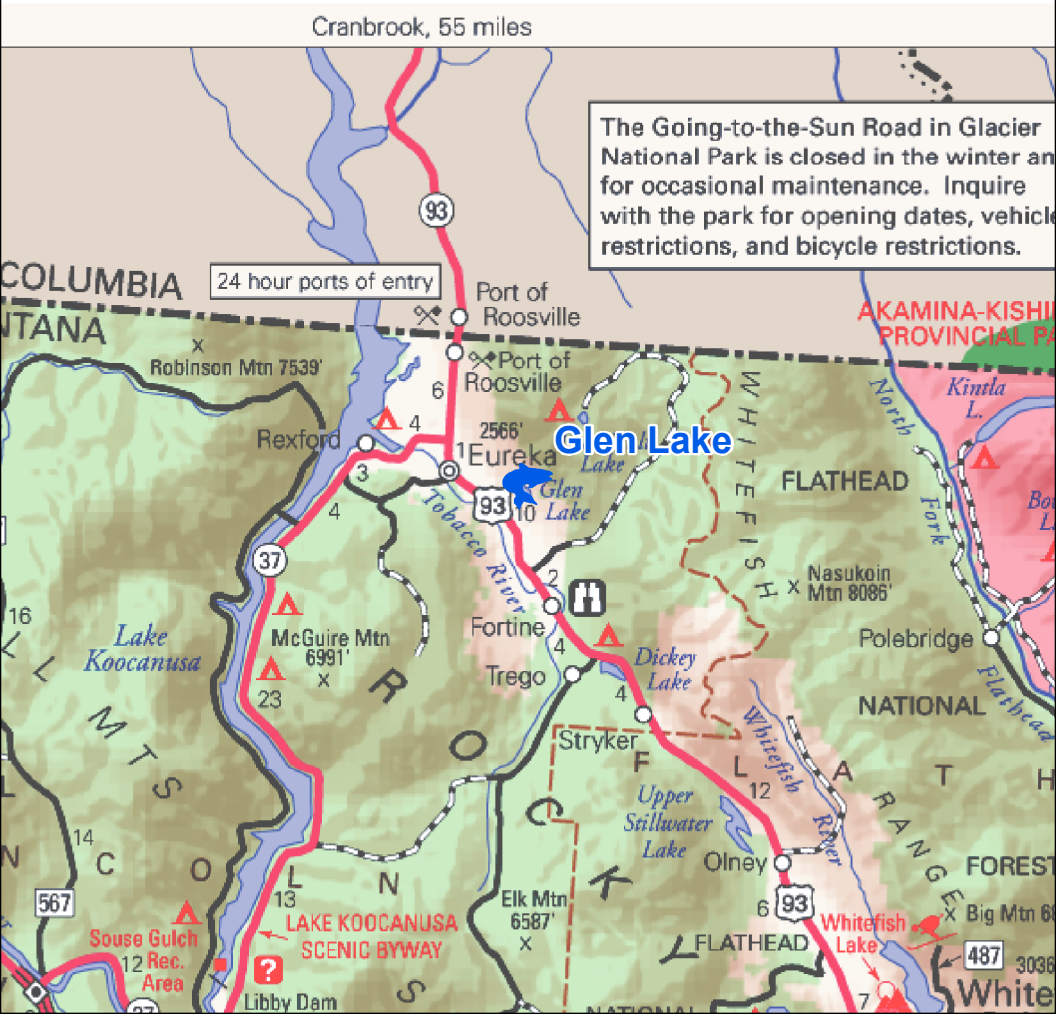
Cranbrook, 55 miles
The Going-to-the-Sun Road in Glacier National Park is closed in the winter an
for occasional maintenance. Inquire with the park for opening dates, vehicle
restrictions, and bicycle restrictions.
24 hour ports of entry
COLUMBIA
NTANA
Port of Roosville
Port of Roosville
Robinson Mtn 7539'
Rexford
2566'
Eureka
Glen Lake
Glen Lake
Tobacco River
Fortine
Trego
Stryker
Dickey Lake
Upper Stillwater Lake
Olney
Elk Mtn 6587'
Lake Koocanusa
McGuire Mtn 6991'
Nasukoin Mtn 8086'
Polebridge
FLATHEAD
NATIONAL
FOREST
Whitefish Lake
Big Mtn 6
Whitefish River
Whitefish
North Fork
Flathead
Kintla L.
AKAMINA-KISHI
PROVINCIAL PA
LAKE KOOCANUSA SCENIC BYWAY
Souse Gulch Rec. Area
Libby Dam
ROCKY
FLATHEAD
93
37
567
487