Region 6 East
Upland Game Bird Habitat Enhancement and Pheasant Release P

Valid only for the 2011 hunting season.

HUNTERS:
This map depicts **approximate** locations of Region 6 East upland game bird projects by **Project #**.

It is the hunter's responsibility to know permission rules and obtain landowner permission before hunting or entering any private land project area. Note: Some areas provide walk-in hunting with no further permission required. Please see the corresponding tables in the access guide for specific details regarding acquiring permission.

For projects enrolled in Block Management (see

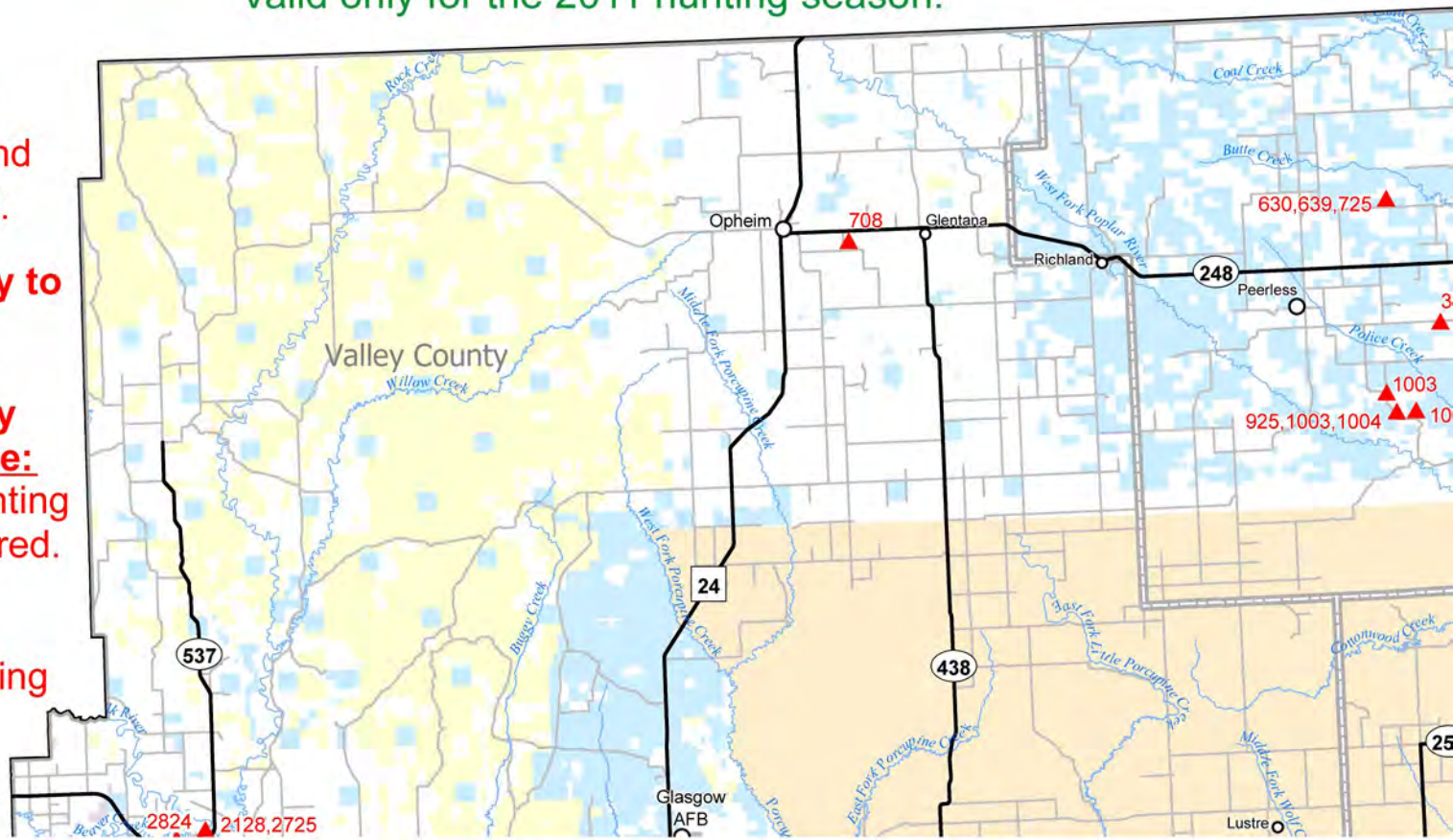

Projects

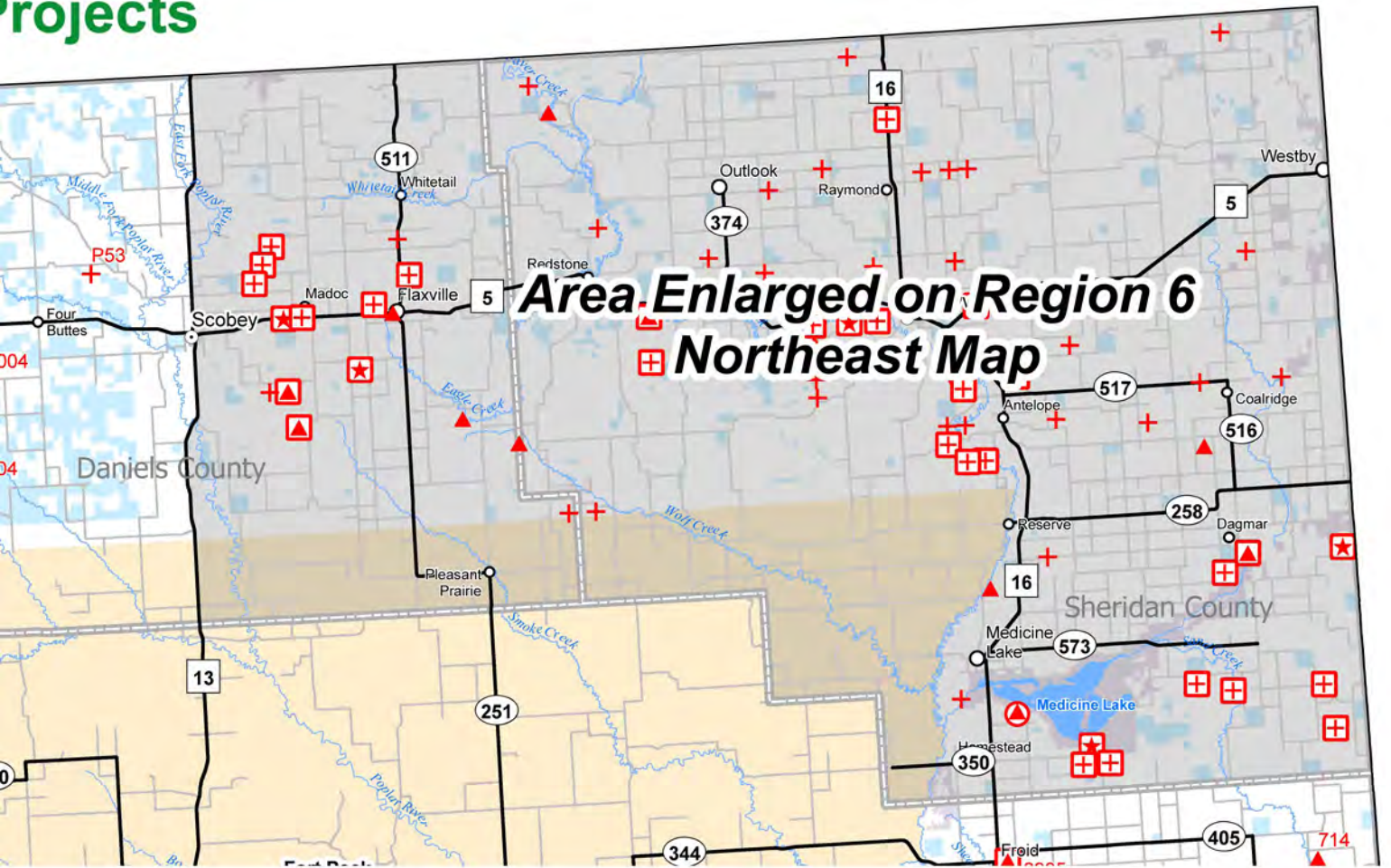

Area Enlarged on Region 6
Northeast Map
Daniels County
Sheridan County
Scobey
Four Buttes
Madoc
Flaxville
Whitetail
Redstone
Outlook
Raymond
Westby
Antelope
Coalridge
Reserve
Dagmar
Medicine Lake
Homestead
Pleasant Prairie
Froid
Medicine Lake
Wolf Creek
Eagle Creek
Smoke Creek
Poplar River
Middle Fork Poplar River
East Fork Poplar River
P53
511
16
374
5
517
516
258
573
13
251
350
344
405
714

Block Management (see symbol legend below), methods for obtaining permission are specified in the current Regional Block Management Hunting Access Guide.

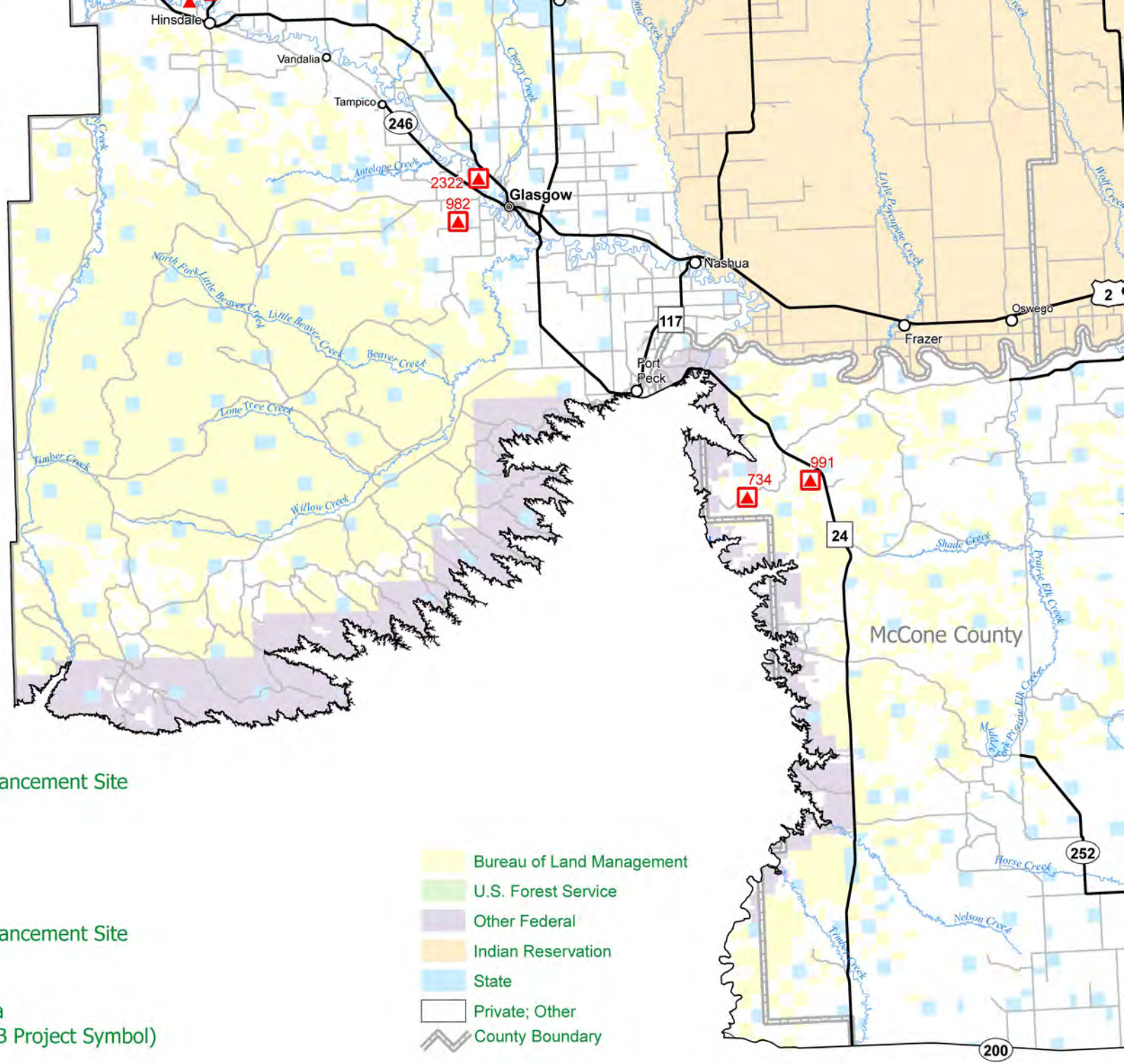

N

0 5 10

Miles

1 : 600,000
1 inch = 9 miles

▲ Upland Game Bird Habitat Enhancement Site

+ Pheasant Release Site

★ Upland Game Bird Habitat Enhancement Site and Pheasant Release Site

□ Type I Block Management Area (Used in Combination with UGB Project Symbol)

○ Type II Block Management Area (Used in Combination with UGB Project Symbol)

Bureau of Land Management
U.S. Forest Service
Other Federal
Indian Reservation
State
Private; Other
County Boundary

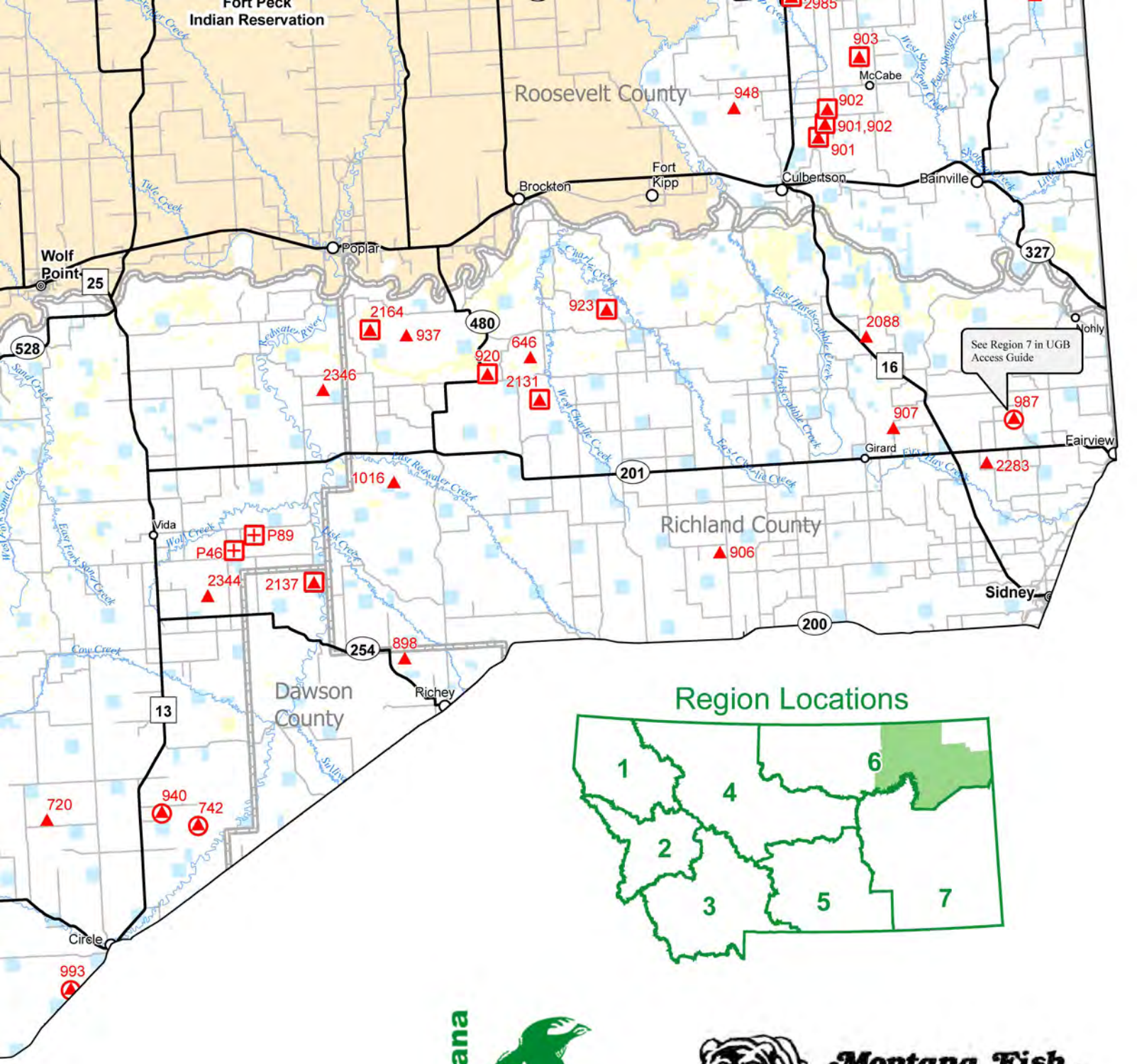
Fort Peck
Indian Reservation
Roosevelt County
Richland County
Dawson County
Wolf Point
Poplar
Brockton
Fort Kipp
Culbertson
Bainville
McCabe
Nohly
Fairview
Girard
Sidney
Vida
Richey
Circle
25
528
480
327
16
201
200
254
13
903
2985
948
902
901,902
901
2164
937
923
646
920
2131
2346
2088
987
907
2283
1016
906
P89
P46
2344
2137
898
940
742
720
993
See Region 7 in UGB Access Guide
Region Locations
1
2
3
4
5
6
7
Montana
Upland Game Bird Enhancement Program
Montana Fish, Wildlife & Parks