# Regions 1, 2, and 3
# Upland Game Bird Habitat Enhancement and Pheasant Release Projects

Valid only for the 2011 hunting season.

- ▲ Upland Game Bird Habitat Enhancement Site
- + Pheasant Release Site
- ★ Upland Game Bird Habitat Enhancement Site and Pheasant Release Site
- □ Type I Block Management Area (Used in Combination with UGB Project Symbol)
- ○ Type II Block Management Area (Used in Combination with UGB Project Symbol)

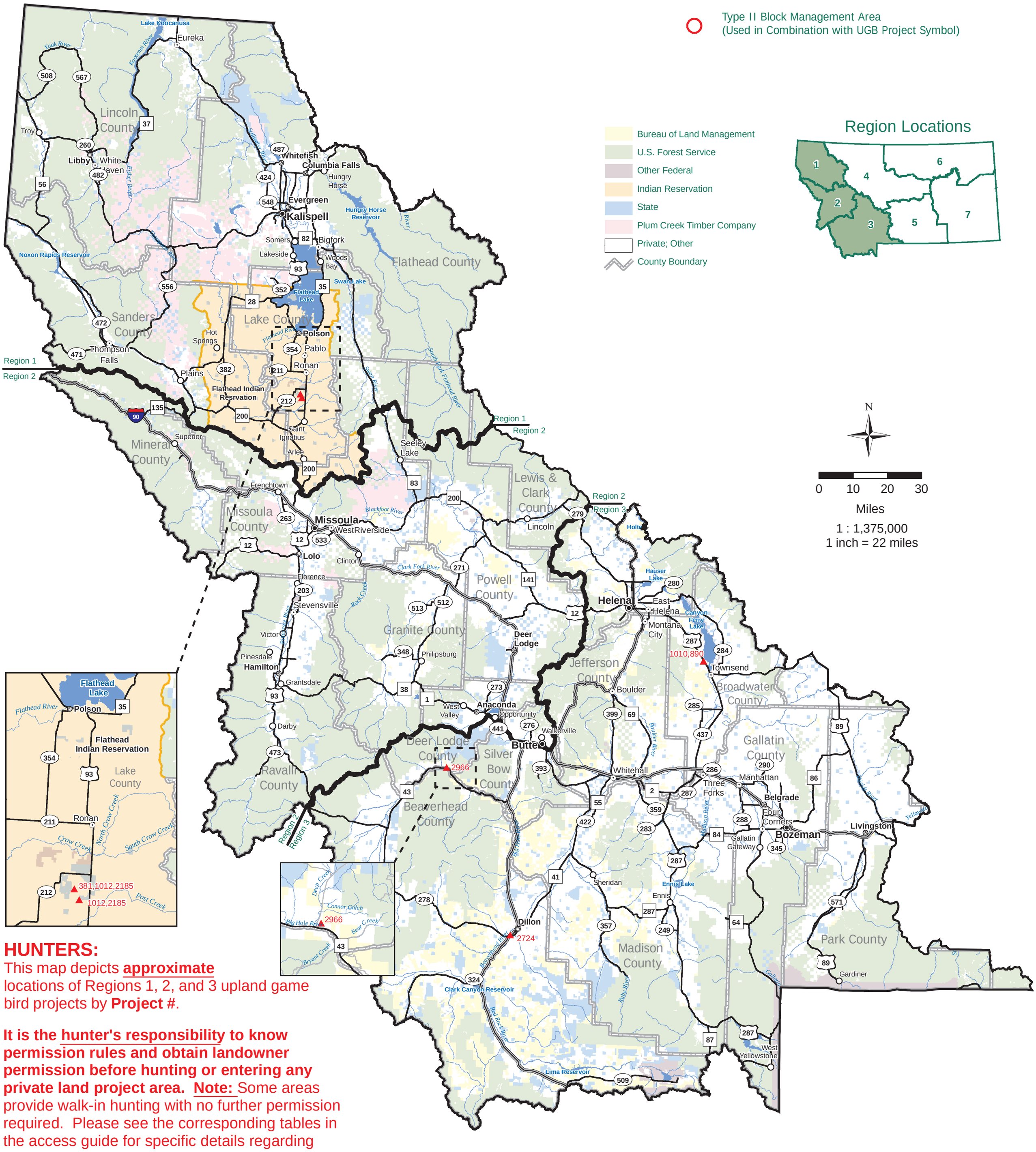


**HUNTERS:**
This map depicts **approximate** locations of Regions 1, 2, and 3 upland game bird projects by **Project #**.

**It is the hunter's responsibility to know permission rules and obtain landowner permission before hunting or entering any private land project area. Note:** Some areas provide walk-in hunting with no further permission required. Please see the corresponding tables in the access guide for specific details regarding acquiring permission.

For projects enrolled in Block Management (see symbol legend upper right corner), methods for obtaining permission are specified in the current Regional Block Management Hunting Access Guide.

Montana Upland Game Bird Enhancement Program

Montana Fish, Wildlife & Parks